CHERNOBYL CONSORTS

Chrichan LARSON

för blockflöjt, cello & trombon

Partitur

Copy for perusal. This music is copyright protected.

Geruobyl Consorts

f o r

Blockflöjt, Cello & Trombon

a v

Chrīchan LARSON

(1999-2000)

Explanatory note

- u — "vowel" attack (<)
- ˙ — "consonant" attack (>)
- m — mezzo; intensity-level between p and f
-  — note without metrical expression of starting point — to be sustained until next determined value
- vib ampio — large vibrato
- s.v. — without any vibrato
- vib vel — fast vibrato
- m.s./m.d. — left hand/right hand
- c.v. — with vibrato (not specified)
- + — pizz with left hand
- ◊ — harmonic
- m/d — mordents (up or down) on the beat
- — continuous glissando
- ~ — portamento

Dynamics for the recorder can be executed by means of articulation (length of notes), by using additional vibrato, or, to the player's discretion, by the use of alternate fingerings

Chernobyl Concerts was commissioned by "Unga Riks" (Riksteatern) for "Bön för Tjernobyl", a play based on the book by Svetlana Alesijevich ("Prayer for Chernobyl"). It was performed for the first time by Kerstin Frödin, recorders, Jonas Bylund, trombone and the composer on cello.

FLÛTE (sopranino) *s.v.* *p* *m/p*

VIOLONCELLO *con sordino* *s.v.* *m* *p*

TROMBONE *con sordino* *s.v.* *p* *m/p* *m*

5

$\text{♩} = 100$

10

F *flauto basso* *vib. ampio* *m*

VC *s.v.* *vib. ampio* *m* *5* *5* *5* *3* *IV*

T *vib. ampio* *s.v.* *m*

15

F *s.v.* *p* *vib. ampio*

VC *m* *2*

T *vib. ampio* *s.v.* *m* *4* *p*

4" $\text{♩} = 73$

F *si.v.* (20) *lontano e liscio*

VC *pizz* *m in rilievo*

T *lontano e liscio*

$\text{♩} = 152 / \text{♩} = 228$

(25) 4" (30) 4" (35) 2"

F *arco* *simile*

VC *p* *+++* *simile*

T *o-p*

(40)

F *m*

VC *p* *+++* *sim.*

T *o-p*

(45) (50)

F *m*

VC *p* *+++* *come prima*

T *o-p*

Handwritten musical score for the third system. The Flute part features *p* and *m* markings. The Violin part includes *pizz*, *ord*, and *mp, sonoro* markings. The Trombone part has *p* and *m* markings. The system concludes with a double bar line.

Handwritten musical score for the fourth system, starting with a tempo marking *♩ = 126*. The Flute part includes *s.v.* and *tr.v.a.* markings. The Violin part features *pizz ms.*, *intensità a piacere*, *ord*, and *mp, sonoro* markings. The Trombone part has *p* and *s.v.* markings. The system ends with a double bar line.

85

VC arco ricochet

90

VC vib. ampio e veloce

T gliss quasi niente

VC arco vib. amp. e vel.

T cuivré gliss quasi niente

95

VC pizz

T pizz

$\text{♩} = 115$ (120)

F
VC
T

(130)

F
VC
T

vib. ampia

(♩ = 86 1/4) (♩ = 115) (♩ = 92)

F
VC
T

vib. amp. *flauto alto* *pizz. sempre*

(145)

F
VC
T

Handwritten musical score for Flute (F), Violin (VC), and Trombone (T). The score is in 4/4 time with a tempo of $\text{♩} = 102$ and a *RIT* (ritardando) marking. The Flute part includes markings for *f*, *rit. unum*, and *flauto soprano*. The Violin part includes markings for *m* and *f*. The Trombone part includes markings for *f* and *p*.

Handwritten musical score for Flute (F), Violin (VC), and Trombone (T). The Flute part features a complex melodic line with many trills and triplets. The Violin and Trombone parts provide harmonic support with various dynamics and articulations.

Handwritten musical score for Flute (F), Violin (VC), and Trombone (T). This section includes performance instructions such as "flauto basso", "arco poco pont", "citt. tasto", and "quasi p ma disturbato". The Flute part has a long melodic phrase.

Handwritten musical score for Violin (VC) and Trombone (T). This system is marked with a circled number "190". It contains detailed performance instructions like "arco poco pont", "citt. tasto", "quasi p", "batt.", "arco ord", and "poco pont".

IV

Handwritten musical score for Violin (VC) and Viola (F) with various performance instructions and tempo markings.

Section 1 (Measures 260-264): Tempo $\text{♩} = 107$. Includes markings: *con sordino metallico*, *pizz*, *arco*, *punta*. Measure numbers 260 and 261 are circled.

Section 2 (Measures 265-269): Tempo $\text{♩} = 66$. Includes markings: *vib. veloce rit.*, *tr*, *tremolo rit.*, *staccato*, *legato*, *ACC*, *RIT*. Measure number 265 is circled.

Section 3 (Measures 270-274): Tempo $\text{♩} = 107$. Includes markings: *vib. veloce rit.*, *tr*, *tr*, *[Double]*, *vib. veloce*, *sw.*. Measure number 270 is circled.

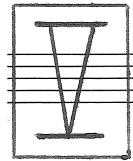

$\text{♩} = 110$ ($\text{♩} = 147^-$)

290

F (sopr)

VC

T

$\text{♩} = 73^+$

F

VC

T

300

F

VC

T

$\text{♩} = 110$

$\text{♩} = 73$ ($\text{♩} = 73$)

310

F

VC

T

$\text{♩} = \text{♩} (\text{♩} = 73)$ $\text{♩} = \text{♩} (\text{♩} = 110)$ (340)

F

VC

T

$\text{♩} = 104$ (Poco meno)

$\text{♩} \text{ quasi} = \text{♩}$

flauto basso

breve

breve

16 $f > pp$

pp f

F

VC

T

(350) In modo di un' Aria

con sordino (s.v.) flautando

F

VC

T

$5:5,6$

$5:5,6$

F

VC

T

360

370

