

Tobias Broström

RHYTHM `N` BLUES

for chamber ensemble

score

Tobias Broström

RHYTHM 'N' BLUES

for Chamber Ensemble

2006

Score

RHYTHM 'N' BLUES

for Chamber Ensemble

Instrumentation:

Flute
Oboe
Clarinet in Bb doubling Bass Clarinet
Bassoon
Horn in F
Percussion
(Marimba, Susp. Cymbal, 1 Wood Block, 1 Large Cow Bell)
Piano
Violin
Viola
Cello

All notes marked with + in the horn part are to be played stopped
All notes marked with + in the clarinet part are to be played with slaptounge
All notes marked with + in the marimba part are to be played as stopnotes
All box notations: Individual accelerando/ritardando, within the given bpm, and dim./cresc. are welcome.

Become a friend with this rhythm:

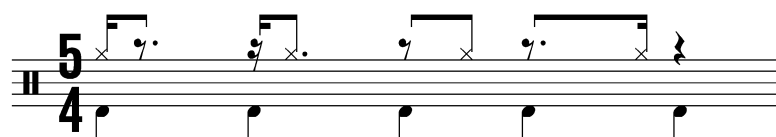

First performance:

8/9, 2006 in Arona - Villa Ponti, Stresa, Italy.
Bit 20 Ensemble

Duration: 9 - 10 min.

RHYTHM 'N' BLUES

Written for the festival Settimane Musicali di Stresa 2006

Tobias Broström

5 *rhythmically*
4 ♩ = 106

Flute

Oboe

Clarinet in Bb

Bassoon

Horn in F

Marimba/Percussion

Piano

Violin

Viola

Cello

6

Fl.

Ob.

Bb Cl.

Bsn.

Hn.

Mar./Perc.

Pno.

Vln.

Via.

Vc.

11

- Violin and Viola:** Play a sustained note with dynamics *mf* and *f*. Instructions include *senza vibrato* and *Pizz.* (pizzicato).
- Violoncello:** Plays a sustained note with dynamics *mf* and *f*.

16

- Measures 16-18:** Flute and Bb Clarinet play a melodic line with *ppp* dynamics. Instructions include *Pitchbend* and *Pitchbend alt. chromatic gliss.*
- Measures 16-18:** Bassoon plays a rhythmic pattern with *mp* dynamics.
- Measures 16-18:** Maracas/Percussion includes a *Cow Bell* part with *mp* dynamics.
- Measures 16-18:** Piano plays a rhythmic pattern with *f* dynamics.
- Measures 16-18:** Violoncello plays a rhythmic pattern with *f* dynamics.
- Measures 19-20:** Flute and Bb Clarinet continue their melodic line.

Copy for perusal. This music is copyright protected.

21

Fl. *mp* *mf*

Ob. *mp* *mf*

Bb Cl. *mp* *mf*

Bsn. *pp*

Hn. *pp* Con Sord.

Mar./Perc.

Pno. *p* *mf* *p*

Vln. *mp* Pizz.

Vla. *mp* Pizz.

Vc. *mf* *mp* Pizz.

26

Fl. *mp* *mp*

Ob. *mp* *mp*

Bb Cl. *mp* *mp*

Bsn. *mp*

Hn.

Mar./Perc. *mp*

Pno.

Vln. *mf* *mp* *ff* *mf* (Pizz.)

Vla. *mf* *mp* *ff* *mf* (Pizz.)

Vc. *mf* *mp* *ff* *mp* (Pizz.)

Copy for perusal. This music is copyright protected.

31

B

35

40

C

45

Copy for perusal. This music is copyright protected.

49

54

59

D

Fl. *ff* *mf* *f*

Ob.

Bs. Cl. *ff* *mf* *f*
Bass Cl. + = Slaptounge

Bsn.

Hn. *ffp*
Senza Sord.

Mar./Perc. *ff* *mf* *f*

Pno. *ff* *mf* *f*
8th loco

Vln.

Vla.

Vc. *ff*
Pizz.

63

Fl. *ff* *mf* $\text{♩} = 120 \text{ ca}$

Ob. *p* *ff* $\text{♩} = 92 \text{ ca}$

Bs. Cl. *ff* *mf* $\text{♩} = 98 \text{ ca}$

Bsn. *p* *ff*

Hn. *p* *ffp* *mf*
(Open)
(Wood Block)
(Cow Bell)

Mar./Perc. *ff*

Pno. *ff*

Vln. *arco* *p* *ff*

Vla. *arco* *p* *ff*

Vc. *arco* *p* *ff*

Copy for perusal. This music is copyright protected.

67

71

75

6
4

5
4

4
4

Fl. *mf*

Ob. *mf*

Bs. Cl. *mf*

Bsn. *mf*

Hn. *mf* *gliss.*

Mar./Perc. *fff*

Pno. *mp* *ff* *fff*

Vln. *p* *fff*

Vla. *p* *fff*

Vc. *ff*

6
4

5
4

4
4

79

4
4

5
4

Fl. *fff*

Ob. *fff*

Bs. Cl. *fff* *muta in Bb Cl.*

Bsn. *fff*

Hn.

Mar./Perc.

Pno.

Vln. *fff*

Vla. *fff*

Vc. *fff*

4
4

5
4

82

2
4

5
4

85

88

91

Copy for perusal. This music is copyright protected.

94

97

Copy for perusal. This music is copyright protected.

101

1 4 5 4 G

105

108

111

Copy for perusal. This music is copyright protected.

114

2
4

4
4

H

118

121

125

5
4

5
4

128

5
4

♩ = 120 ca

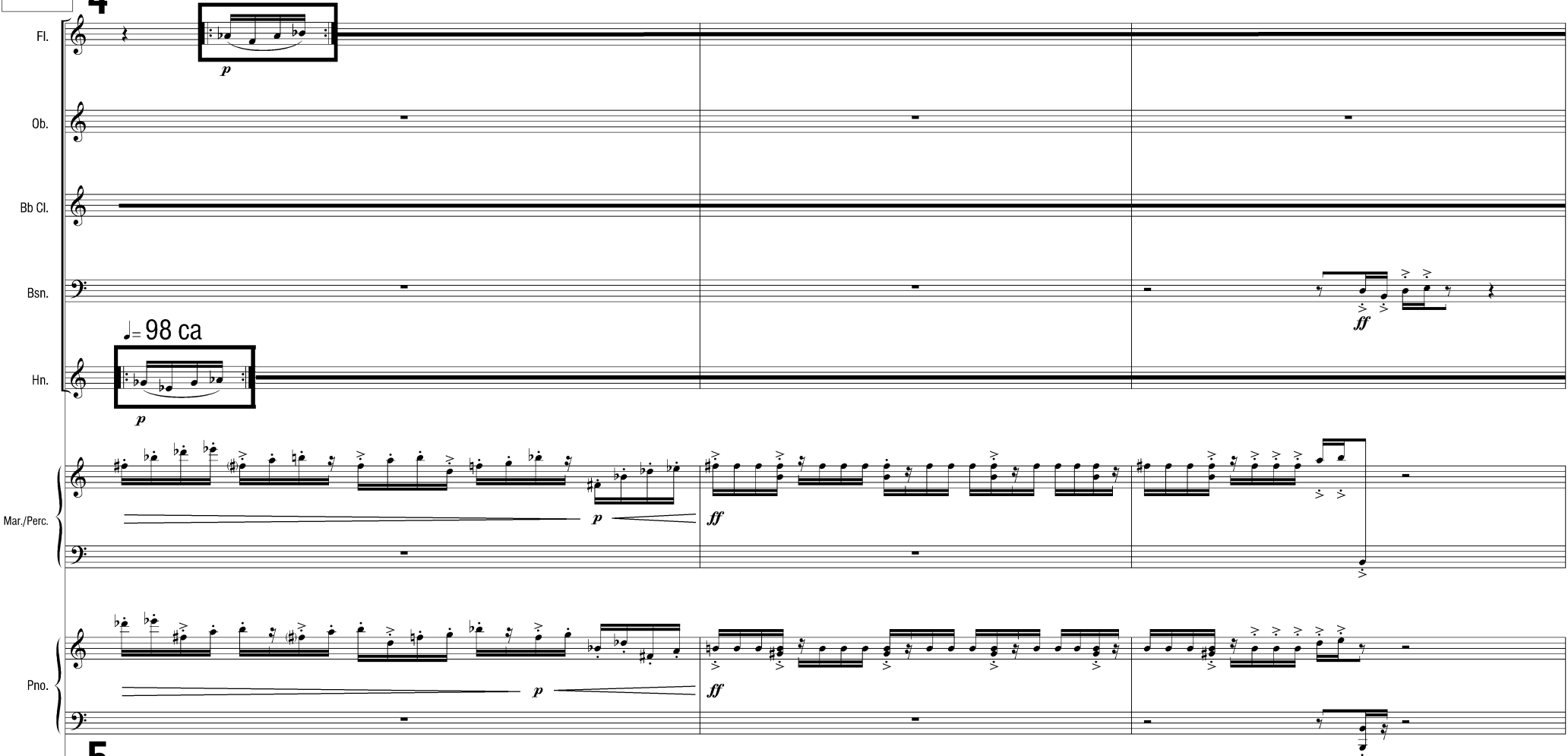

Fl.

Ob.

Bb Cl.

Bsn.

Hn.

Mar./Perc.

Pno.

p

ff

p

ff

5
4

♩ = 104 ca

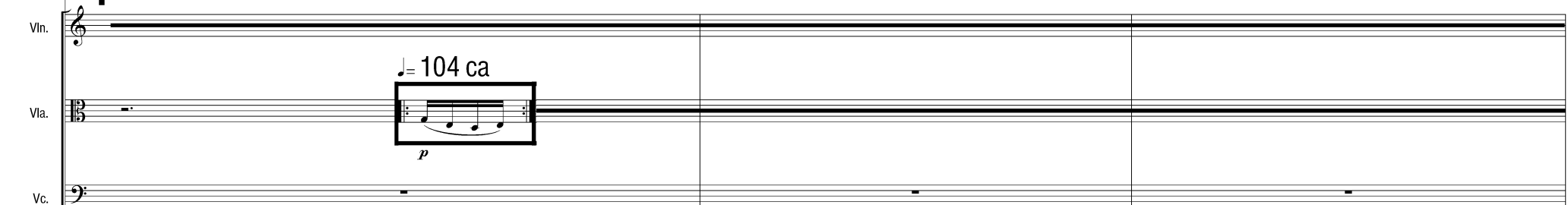

Vln.

Vla.

Vc.

p

131

Fl.

Ob.

Bb Cl.

Bsn.

Hn.

Mar./Perc.

Pno.

Vln.

Vla.

Vc.

134

I

137

Copy for perusal. This music is copyright protected.

140

J

143

146

Fl.

Ob.

Bb Cl.

Bsn.

Hn.

Mar./Perc.

Pno.

Vln.

Vla.

Vc.

149

Fl.

Ob.

Bb Cl.

Bsn.

Hn.

Mar./Perc.

Pno.

Vln.

Vla.

Vc.

diminuendo poco a poco

mf

f

mf

diminuendo poco a poco

mf

152

K

155

158

161

L

164

167

170

Fl.

Ob.

Bs. Cl.

Bsn.

Hn.

Mar./Perc.

Pno.

Vln. (Pizz.)

Via. (Pizz.)

Vc. (Pizz.)

173

M

Fl. Pitchbend

Ob.

Bs. Cl. (Slap tongue)

Bsn.

Hn.

Mar./Perc. (W. Bl.) (C. Bell.)

Pno.

Vln. (Pizz.) ff mf

Via. (Pizz.) ff mf

Vc. (Pizz.) ff mf

Copy for perusal. This music is copyright protected.

177

- Flute (Fl.): Rested throughout.
- Oboe (Ob.): Rested throughout.
- Bass Clarinet (Bs. Cl.): Measures 177-178 have a triplet of eighth notes (G4, F4, E4) with accents. Measures 179-180 have a slurred eighth-note pair (F#4, G4) with accents and a slaptongue marking "(Slaptounge)".
- Bassoon (Bsn.): Rested throughout.
- Horn (Hn.): Rested throughout.
- Maracas/Drums (Mar./Perc.): Features a complex rhythmic pattern with various note values and rests.
- Piano (Pno.): Features a sustained chord in the right hand and a rhythmic bass line in the left hand.
- Violin (Vln.): Features a steady eighth-note accompaniment with a "Pizz." marking.
- Viola (Via.): Features a steady eighth-note accompaniment with a "Pizz." marking.
- Violoncello (Vc.): Features a steady eighth-note accompaniment with a "Pizz." marking.

181

- Flute (Fl.): Measure 181 has a "Pitchbend" marking over a note and a "pp" dynamic marking. The rest of the staff is empty.
- Oboe (Ob.): Rested throughout.
- Bass Clarinet (Bs. Cl.): Rested until measure 184, where it has a slurred eighth-note pair (F#4, G4).
- Bassoon (Bsn.): Rested throughout.
- Horn (Hn.): Rested throughout.
- Maracas/Drums (Mar./Perc.): Features a complex rhythmic pattern with various note values and rests.
- Piano (Pno.): Features a sustained chord in the right hand and a rhythmic bass line in the left hand.
- Violin (Vln.): Features a steady eighth-note accompaniment.
- Viola (Via.): Features a steady eighth-note accompaniment.
- Violoncello (Vc.): Features a steady eighth-note accompaniment.

185

189

STIM  **SVENSK MUSIK**
Swedish Music Information Centre

Box 27327, SE-102 54 Stockholm, Sweden
Phone +46 8 783 88 00, Fax +46 8 783 95 10

E-mail swedmic@stim.se Website www.mic.stim.se

Copy for perusal. This music is copyright protected.