

# African Theorin (2018)

Handwritten musical score for a symphony orchestra, featuring the following instruments and parts:

- 2 Flauti** (Flutes): Part 1 (a2) and Part 2 (a2). Dynamics: *mf*.
- 2 Oboi** (Oboes): Part 1 (a2) and Part 2 (a2). Dynamics: *mf*.
- 2 Fagotti** (Bassoons): Part 1 (a2) and Part 2 (a2). Dynamics: *mf*.
- 2 Corni F** (Horns in F): Part 1 (a2) and Part 2 (a2). Dynamics: *mf*.
- 2 Trombe Bb** (Trumpets in Bb): Part 1 (a2) and Part 2 (a2). Dynamics: *mf*.
- Timpani** (Timpani): Dynamics: *mf*.
- Clarinetto solo Bb** (Solo Clarinet in Bb): Dynamics: *mf*.
- Violini I** (Violins I): Dynamics: *mf*.
- Violini II** (Violins II): Dynamics: *mf*. Includes a *sul A* marking.
- Viola** (Viola): Dynamics: *mf*. Includes a *div* marking.
- Violoncelli** (Violoncellos): Dynamics: *mf*. Includes a *div* marking.

Copy for perusal. This music is copyright protected.

The notation includes various musical symbols such as notes, rests, accidentals (sharps, flats, naturals), and dynamic markings (e.g., *al*, *sol*). A handwritten number "2" is visible above the first measure of the Flute staff.

Copy for perusal. This music is copyright protected.

41

Copy for perusal. This music is copyright protected.

5

The notation includes various musical symbols such as notes, rests, accidentals (sharps, naturals), and dynamic markings (p for piano, a2 for accents). The score is divided into measures by vertical bar lines. The bottom of the page features a red watermark: "Copy for perusal. This music is copyright protected."

18

Fl

Ob

Fg

Cor

Trbe

Timp

E1 solo

VI

Va

Vc

Cb

Copy for perusal. This music is copyright protected.

8

24

Fl

Ob

Fg

Cor

Trbe

Timp

Cl solo

VI

Va

Vc

Cb

Copy for perusal. This music is copyright protected.

27  $\flat$

Fl  $mf$

Ob  $mf$

Fg  $mf$   $\flat$   $a2$

Cor  $mf$   $a2$

Trbe  $mf$   $a2$

Timp

Cl solo

VI  $mf$   $unis.$

Va  $mf$   $unis.$

Vc  $mf$   $unis.$

Cb

Copy for perusal. This music is copyright protected.

30

Fl

Ob

Fg

Cor

Trbe

Timp

Cl solo

VI

Va

Vc

Cb

mf

a2

a2

b

Copy for perusal. This music is copyright protected.

Handwritten musical score for a symphony orchestra, page 12. The score is written for the following instruments:

- Fl (Flute)
- Ob (Oboe)
- Fg (Fagott)
- Cor (Corni)
- Trbe (Trombe)
- Timp (Timpani)
- Cl solo (Clarinete solista)
- VI (Violini)
- Va (Violoncelli)
- Vc (Violoncelli)
- Cb (Contrabbassi)

Copy for perusal. This music is copyright protected.

Copy for perusal. This music is copyright protected.

15

Fl

Ob

Fg

Cor

Trbe

Timp

Cl

VI

Va

Vc

Cb

Copy for perusal. This music is copyright protected.

16

17

51

Fl

Ob

Fg

Cor

Trbe

Timp

Cl solo

VI

Va

Vc

Cb

Copy for perusal. This music is copyright protected.

54

57

Fl

Ob

Fg

Cor *I*

Trbe

Timp

Cl solo

VI

Va

Vc

Cb

Copy for perusal. This music is copyright protected.

60

Fl

Ob

Fg

Cor <sup>I</sup>

Trbe

Timp

Cl solo

VI <sub>svl A</sub>

Va

Vc

Cb

Copy for perusal. This music is copyright protected.

Handwritten musical score for a symphony orchestra, page 22. The score is written for the following instruments:

- Fl** (Flute)
- Ob** (Oboe)
- Fg** (Fagott)
- Cor** (Corni)
- Trbe** (Tromben)
- Timp** (Timpel)
- Cl Solo** (Klarinett Solo)
- VI** (Violen)
- Va** (Violen)
- Vc** (Violoncellen)
- Cb** (Kontrabaß)

66

acc.

Fl

Ob

Fg

Cor

Trbe

Timp

Cl solo

VI

Va

Vc

Cb

Copy for perusal. This music is copyright protected.

24

69 (acc.) — — — ♯ = 96

Copy for perusal. This music is copyright protected.

72

Fl

Ob

Fg

Cor

Trbe

Timp

Cl solo

VI

Va

Vc

Cb

*I*

*sul A*

*sul A*

Copy for perusal. This music is copyright protected.

75

Fl

Ob

Fg

Cor

Trbe

Timp

E1 solo

VI

Va

Vc

Cb

Copy for perusal. This music is copyright protected.

78

Fl

Ob

Fg

Cor

Trbe

Timp

Cl solo

VI

Va

Vc

Cb

*I*

*solo*

Copy for perusal. This music is copyright protected.

81

Fl

Ob

Fg

Cor

Trbe

I

ff

Timp

Cl solo

ff

VI

svl A

ff

ff

ff

Va

ff

Vc

ff

ff

Pizz

Cb

ff

Copy for perusal. This music is copyright protected.

84

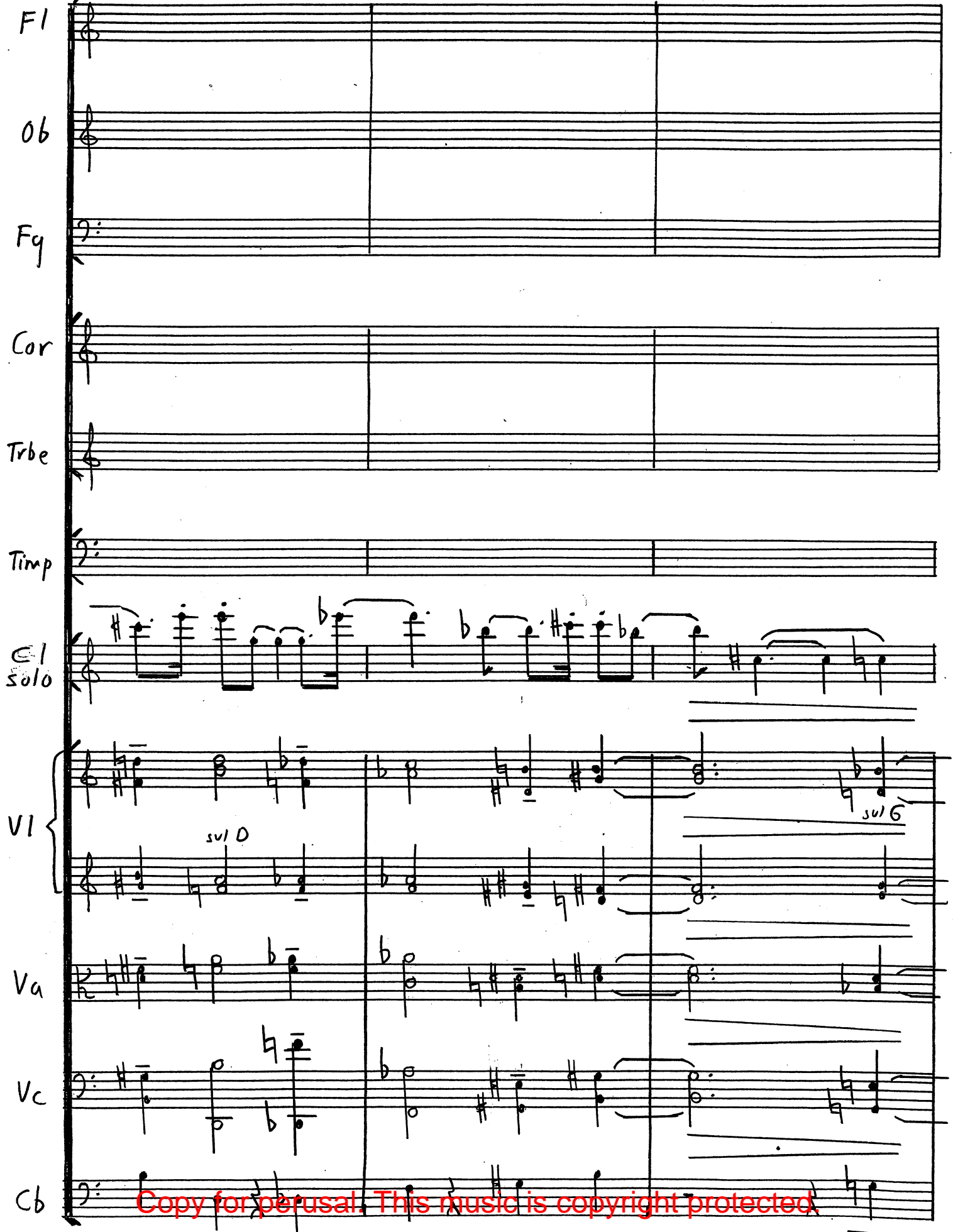

87

Fl

Ob

Fg

Cor

Trbe

Timp

Cl solo

VI

Va

Vc

Cb

Copy for perusal. This music is copyright protected.

90

Fl

Ob

Fg

Cor

Trbe

Timp

Cl  
solo

VI

Va

Vc

Cb

93

Measure 93: Flute (Fl) and Oboe (Ob) are marked with a first ending bracket (1). Bassoon (Fg) is marked with a first ending bracket (1). Cor Anglais (Cor) is marked with a first ending bracket (1) and a second ending bracket (2). Trumpet (Trbe) is marked with a first ending bracket (1). Timpani (Timp) is marked with a first ending bracket (1). Cello (C) is marked with a first ending bracket (1) and a solo marking. Violin I (VI) and Violin II (V) are marked with a first ending bracket (1) and a second ending bracket (2). Viola (Va) is marked with a first ending bracket (1) and a second ending bracket (2). Violoncello (Vc) and Double Bass (Cb) are marked with a first ending bracket (1).

Measure 94: Cor Anglais (Cor) and Cello (C) are marked with a first ending bracket (1). Violin I (VI) and Violin II (V) are marked with a first ending bracket (1) and a second ending bracket (2). Viola (Va) is marked with a first ending bracket (1) and a second ending bracket (2). Violoncello (Vc) and Double Bass (Cb) are marked with a first ending bracket (1).

Measure 95: Cor Anglais (Cor) and Cello (C) are marked with a first ending bracket (1). Violin I (VI) and Violin II (V) are marked with a first ending bracket (1) and a second ending bracket (2). Viola (Va) is marked with a first ending bracket (1) and a second ending bracket (2). Violoncello (Vc) and Double Bass (Cb) are marked with a first ending bracket (1).

Dynamic markings include *f* (forte) and *unis.* (unison). The score is written in treble and bass clefs, with various accidentals (sharps, flats, naturals) and articulation marks (accents, slurs, ties).

Copy for perusal. This music is copyright protected.

Handwritten musical score for a symphony orchestra, page 34. The score is written for the following instruments:

- Fl (Flute)
- Ob (Oboe)
- Fg (Fagott)
- Cor (Corni)
- Trbe (Trombe)
- Timp (Timpani)
- Cl solo (Clarineto solo)
- VI (Violini)
- Va (Violini)
- Vc (Violini)
- Cb (Violini)

- a2* (second octave) above the Fl and Ob staves.
- svl D* (solo D) above the VI staff.
- svl A* (solo A) above the VI staff.

A red watermark at the bottom reads: "Copy for perusal. This music is copyright protected."

35

- Fl (Flute)
- Ob (Oboe)
- Fg (Fagott)
- Cor (Corni)
- Trbe (Trombe)
- Timp (Timpani)
- Cl solo (Clarineto solo)
- VI (Violini)
- Va (Violini)
- Vc (Violini)
- Cb (Violini)

The notation includes various musical symbols such as notes, rests, accidentals (sharps, flats, naturals), and dynamic markings (e.g.,  $102$ ,  $a2$ ). The score is divided into measures by vertical bar lines. A red watermark is visible at the bottom of the page.

Copy for perusal. This music is copyright protected.

The staves are labeled as follows:

- Fl (Flute)
- Ob (Oboe)
- Fg (Fagott)
- Cor (Corni)
- Trbe (Trombe)
- Timp (Timpani)
- Cl solo (Clarinet solo)
- VI (Violini)
- Va (Violini)
- Vc (Violini)
- Cb (Violini)

Key markings and annotations include:

- 105 (Measure number)
- a2 (Dynamic marking)
- sul D (Sul ponticello D)

Copy for perusal. This music is copyright protected.

Handwritten musical score for a symphony orchestra, page 37. The score is written for the following instruments:

- Fl (Flute)
- Ob (Oboe)
- Fg (Fagott)
- Cor (Corni)
- Trbe (Trombe)
- Timp (Timpani)
- Cl solo (Clarineto solo)
- VI (Violini)
- Va (Violini)
- Vc (Violini)
- Cb (Violini)

The score includes various musical notations such as notes, rests, dynamics (e.g., *f*, *ff*), and articulation marks. A tempo marking of 108 is indicated at the top left. A red watermark at the bottom reads: "Copy for perusal. This music is copyright protected."

38

III

Fl

mf

Ob

mf

Fg

mf

Cor

mf

Trbe

mf

Timp

Cl solo

mf

VI

Va

Vc

Cb

Copy for perusal. This music is copyright protected.

The staves are labeled as follows:

- Fl (Flute)
- Ob (Oboe)
- Fg (Fagott)
- Cor (Corni)
- Trbe (Trombe)
- Timp (Timpani)
- Cl solo (Clarinete solista)
- VI (Violini)
- Va (Violoncelli)
- Vc (Violoncelli)
- Cb (Contrabbassi)

Copy for perusal. This music is copyright protected.

117 a2

Fl

Ob

Fg

Cor

Trbe

Timp

C

solo

VI

Va

Vc

Cb

Copy for perusal. This music is copyright protected.

Fl *ff*

Ob *ff*

Fg *ff*

Cor *ff*

Trbe *ff*

Timp *ff*

Cl solo *ff*

VI *ff*

Va *ff*

Vc *ff*

Cb *ff*

Copy for perusal. This music is copyright protected.

Handwritten musical score for a symphony orchestra, page 42. The score is written for the following instruments:

- Fl (Flute)
- Ob (Oboe)
- Fg (Fagott/Bassoon)
- Cor (Cor Anglais)
- Trbe (Trumpet)
- Timp (Timpani)
- Cl solo (Clarinet solo)
- VI (Violin I and Violin II)
- Va (Viola)
- Vc (Violoncello)
- Cb (Contrabasso)

Copy for perusal. This music is copyright protected.

**F1**

**Ob**

**Fg**

**Cor**

**Trbe**

**Timp**

**E1 solo**

**Vl**

**Va**

**Vc**

**Cb**

Copy for perusal. This music is copyright protected.

The staves are labeled as follows:

- Fl (Flute)
- Ob (Oboe)
- Fg (Fagott / Bassoon)
- Cor (Corni)
- Trbe (Trombe / Trumpets)
- Timp (Timpani)
- Cl solo (Clarinet solo)
- VI (Violini / Violins)
- Va (Viola)
- Vc (Violoncello / Cello)
- Cb (Contrabbasso / Double Bass)

Copy for perusal. This music is copyright protected.

45

Copy for perusal. This music is copyright protected.

- Fl 1 (Flute 1): First staff, featuring a melodic line with various notes and rests.
- Ob (Oboe): Second staff, featuring a melodic line with various notes and rests.
- Fg (Flute 2): Third staff, featuring a melodic line with various notes and rests.
- Cor (Cor Anglais): Fourth staff, empty.
- Trbe (Trumpet): Fifth staff, empty.
- Timp (Timpani): Sixth staff, empty.
- Solo (Solo): Seventh staff, featuring a melodic line with various notes and rests.
- VI (Violin I): Eighth staff, empty.
- Va (Violin II): Ninth staff, featuring a melodic line with various notes and rests.
- Vc (Violoncello): Tenth staff, featuring a melodic line with various notes and rests.
- Cb (Double Bass): Eleventh staff, empty.

47

138

Fl

mf

Ob

mf

Fg

mf

Cor

Trbe

Timp

Cl solo

div. mf

f

VI

8

sul D

mf

div. sul D

mf

Va

mf

div.

Vc

mf

div.

f

unis

Cb

f

pizz

Copy for perusal. This music is copyright protected.

48

I

141

F1

Ob

Fg

Cor

Trbe

Timp

Cl solo

VI

Va

Vc

Cb

svl D

Copy for perusal. This music is copyright protected.

Handwritten musical score for a symphony orchestra, page 49. The score is written for the following instruments:

- Fl (Flute)
- Ob (Oboe)
- Fg (Fagott)
- Cor (Corni)
- Trbe (Trombe)
- Timp (Timpani)
- Cl solo (Clarinet solo)
- VI (Violini)
- Va (Viola)
- Vc (Violoncello)
- Cb (Contrabbasso)

50

Handwritten musical score for a symphony orchestra, page 50. The score is written for the following instruments:

- Fl (Flute)
- Ob (Oboe)
- Fg (Fagott)
- Cor (Corni)
- Trbe (Trombe)
- Timp (Timpani)
- Cl solo (Clarinete solo)
- VI (Violini)
- Va (Violoncelli)
- Vc (Violoncelli)
- Cb (Contrabbassi)

Copy for perusal. This music is copyright protected.

Handwritten musical score for a symphony orchestra, page 51. The score is written for the following instruments:

- Fl (Flute)
- Ob (Oboe)
- Fg (Fagott)
- Cor (Corni)
- Trbe (Trombe)
- Timp (Timpani)
- Cl solo (Clarineto solo)
- VI (Violini)
- Va (Violini)
- Vc (Violini)
- Cb (Violini)

Copy for perusal. This music is copyright protected.

**Staves and Instruments:**

- Fl** (Flute): First staff, marked *ff* (fortissimo).
- Ob** (Oboe): Second staff, marked *ff* (fortissimo).
- Fg** (Fagott): Third staff.
- Cor** (Corni): Fourth staff.
- Trbe** (Trombe): Fifth staff.
- Timp** (Timpani): Sixth staff.
- Cl solo** (Clarinet solo): Seventh staff, marked *ff* (fortissimo).
- VI** (Violini): Eighth and ninth staves, marked *ff* (fortissimo).
- Va** (Violoncello): Tenth staff, marked *ff* (fortissimo).
- Vc** (Violoncello): Eleventh staff, marked *ff* (fortissimo).
- Cb** (Contrabbasso): Twelfth staff, marked *ff* (fortissimo).

**Handwritten Annotations:**

- Top left: *I* 153 *b* (with a flat symbol).
- Below Fl and Ob: *ff* (fortissimo).
- Below Cl solo: *ff* (fortissimo).
- Below VI: *ff* (fortissimo).
- Below Va: *ff* (fortissimo).
- Below Vc: *ff* (fortissimo).
- Below Cb: *ff* (fortissimo).

**Red Text at the Bottom:** Copy for perusal. This music is copyright protected.

156

Fl

Ob

Fg

Cor

Trbe

Timp

Cl solo

mf

unis.

VI

mf

unis.

mf

Va

mf

unis.

Vc

mf

pizz

Cb

mf

Copy for perusal. This music is copyright protected.

159

Copy for perusal. This music is copyright protected.

Copy for perusal. This music is copyright protected.

165

57

Copy for perusal. This music is copyright protected.

Key markings and notations include:

Handwritten musical score for a symphony orchestra, page 59. The score is written for the following instruments:

- Fl (Flute)
- Ob (Oboe)
- Fg (Fagott/Bassoon)
- Cor (Corni)
- Trbe (Trombe/Trombones)
- Timp (Timpani)
- Cl solo (Clarinet solo)
- VI (Violini/Violas)
- Va (Violini/Violas)
- Vc (Violini/Violas)
- Cb (Cello/Bass)

Copy for perusal. This music is copyright protected.

Handwritten musical score for a symphony orchestra, page 60. The score is written for the following instruments:

- Fl (Flute)
- Ob (Oboe)
- Fg (Fagott)
- Cor (Corni)
- Trbe (Trombe)
- Timp (Timpani)
- C1 Solo (Cello Solo)
- VI (Violini)
- Va (Violoncelli)
- Vc (Violoncelli)
- Cb (Contrabbassi)

Copy for perusal. This music is copyright protected.

62

The staves are labeled as follows:

- Fl (Flute)
- Ob (Oboe)
- Fg (Fagott)
- Cor (Corni)
- Trbe (Trombe)
- Timp (Timpani)
- Cl solo (Clarinete solo)
- VI (Violini)
- Va (Violoncelli)
- Vc (Violoncelli)
- Cb (Contrabbassi)

Key markings and annotations include:

- Fl:  $183 \overline{b}$  and  $a2$
- Ob:  $a2$
- Trbe:  $a2$
- VI: *sul D*

A red watermark at the bottom of the page reads: "Copy for perusal. This music is copyright protected."

Handwritten musical score for a symphony orchestra, page 63. The score is written for the following instruments:

- Fl (Flute)
- Ob (Oboe)
- Fg (Fagott)
- Cor (Corni)
- Trbe (Trombe)
- Timp (Timpani)
- Cl solo (Clarinete solista)
- VI (Violini)
- Va (Violoncelli)
- Vc (Violoni)
- Cb (Contrabbassi)

Copy for perusal. This music is copyright protected.

Handwritten musical score for a symphony orchestra, page 64. The score is written for the following instruments:

- Fl (Flute)
- Ob (Oboe)
- Fg (Fagott)
- Cor (Corni)
- Trbe (Trombe)
- Timp (Timpani)
- C1 solo (Violoncello solo)
- VI (Violini)
- Va (Violini)
- Vc (Violini)
- Cb (Violini)

192

- Fl (Flute)
- Ob (Oboe)
- Fg (Bassoon)
- Cor (Cor Anglais)
- Trbe (Trumpet)
- Timp (Timpani)
- Cl solo (Clarinet Solo)
- VI (Violin I and Violin II)
- Va (Viola)
- Vc (Violoncello)
- Cb (Contrabass)

Measure 192 (first system) includes the following markings:

- Cor: *ff*
- Cl solo: *ff*
- VI: *ff*
- Va: *ff*, *unis.*
- Vc: *ff*, *unis.*

Measure 193 (second system) includes the following markings:

- VI: *ff*
- Va: *ff*
- Vc: *ff*

Measure 194 (third system) includes the following markings:

- VI: *ff*
- Va: *ff*
- Vc: *ff*
- Cb: *ff*

Additional markings include *solis* in the Violin II part of measure 194.

[illegible]

Red text at the bottom: Copy for perusal. This music is copyright protected.

68

201

Copy for perusal. This music is copyright protected.

Handwritten musical score for a symphony orchestra, page 69. The score is written for the following instruments:

- Fl (Flute)
- Ob (Oboe)
- Fg (Fagott/Bassoon)
- Cor (Corni)
- Trbe (Trombe/Trombones)
- Timp (Timpani)
- Cl solo (Clarinet solo)
- VI (Violini/Violas)
- Va (Violini/Violas)
- Vc (Violini/Violas)
- Cb (Contrabbassi)

- mf* (mezzo-forte)
- unis.* (unison)
- solo* (solo)

Copy for perusal. This music is copyright protected.

Copy for perusal. This music is copyright protected.

**Measure 1:**

- Fl:** Notes G4, A4, B4, C5. Dynamics: *mf*.
- Ob:** Notes G4, A4, B4, C5. Dynamics: *mf*.
- Fg:** Notes G3, A3, B3, C4. Dynamics: *mf*.
- Cor:** Notes G4, A4, B4, C5. Dynamics: *mf*.
- Trbe:** Notes G4, A4, B4, C5. Dynamics: *mf*.
- Timp:** Notes G4, A4, B4, C5. Dynamics: *mf*.
- Cl solo:** Notes G4, A4, B4, C5. Dynamics: *mf*.
- VI:** Notes G4, A4, B4, C5. Dynamics: *mf*.
- Va:** Notes G4, A4, B4, C5. Dynamics: *mf*.
- Vc:** Notes G4, A4, B4, C5. Dynamics: *mf*.
- Cb:** Notes G4, A4, B4, C5. Dynamics: *mf*.

**Measure 2:**

- Fl:** Notes G4, A4, B4, C5. Dynamics: *mf*.
- Ob:** Notes G4, A4, B4, C5. Dynamics: *mf*.
- Fg:** Notes G4, A4, B4, C5. Dynamics: *mf*.
- Cor:** Notes G4, A4, B4, C5. Dynamics: *mf*.
- Trbe:** Notes G4, A4, B4, C5. Dynamics: *mf*.
- Timp:** Notes G4, A4, B4, C5. Dynamics: *mf*.
- Cl solo:** Notes G4, A4, B4, C5. Dynamics: *mf*.
- VI:** Notes G4, A4, B4, C5. Dynamics: *mf*.
- Va:** Notes G4, A4, B4, C5. Dynamics: *mf*.
- Vc:** Notes G4, A4, B4, C5. Dynamics: *mf*.
- Cb:** Notes G4, A4, B4, C5. Dynamics: *mf*.

**Measure 3:**

- Fl:** Notes G4, A4, B4, C5. Dynamics: *ff*.
- Ob:** Notes G4, A4, B4, C5. Dynamics: *ff*.
- Fg:** Notes G4, A4, B4, C5. Dynamics: *ff*.
- Cor:** Notes G4, A4, B4, C5. Dynamics: *ff*.
- Trbe:** Notes G4, A4, B4, C5. Dynamics: *ff*.
- Timp:** Notes G4, A4, B4, C5. Dynamics: *ff*.
- Cl solo:** Notes G4, A4, B4, C5. Dynamics: *ff*.
- VI:** Notes G4, A4, B4, C5. Dynamics: *ff*.
- Va:** Notes G4, A4, B4, C5. Dynamics: *ff*.
- Vc:** Notes G4, A4, B4, C5. Dynamics: *ff*.
- Cb:** Notes G4, A4, B4, C5. Dynamics: *ff*.

Handwritten annotations include "210", "a2", "b", "71", "div", and "ff".

Handwritten musical score for a symphony orchestra, page 72. The score is written for the following instruments:

- Fl (Flute)
- Ob (Oboe)
- Fg (Fagott)
- Cor (Corni)
- Trbe (Trombe)
- Timp (Timpani)
- Cl solo (Clarinet solo)
- VI (Violini)
- Va (Violini)
- Vc (Violini)
- Cb (Cello)

Copy for perusal. This music is copyright protected.

Handwritten musical score for a symphony orchestra, page 73, rehearsal mark 216. The score is written for the following instruments:

- Fl (Flute)
- Ob (Oboe)
- Fg (Fagott/Bassoon)
- Cor (Cor Anglais/English Horn)
- Trbe (Trumpet)
- Timp (Timpani)
- Cl Solo (Clarinet Solo)
- VI (Violin I and Violin II)
- Va (Viola)
- Vc (Violoncello)
- Cb (Contrabasso)

Copy for perusal. This music is copyright protected.

219

- Fl (Flute)
- Ob (Oboe)
- Fg (Fagott)
- Cor (Corni)
- Trbe (Trombe)
- Timp (Timpone)
- Cl solo (Clarineto solo)
- VI (Violini)
- Va (Violoncelli)
- Vc (Violoncelli)
- Cb (Contrabbassi)

The notation includes various musical symbols such as notes, rests, accidentals, and dynamic markings. The bottom of the page features a red watermark: "Copy for perusal. This music is copyright protected."

222

225

Fl

Ob

Fg

Cor

Trbe

Timp

Cl solo

VI

Va

Vc

Cb

div.

I

f

f

f

f

f

f

f

f

f

f

Copy for perusal. This music is copyright protected.

Handwritten musical score for a symphony orchestra, page 77. The score is written for the following instruments:

- Fl (Flute)
- Ob (Oboe)
- Fg (Fagott)
- Cor (Corni)
- Trbe (Trombe)
- Timp (Timpani)
- Cl Solo (Clarinet Solo)
- VI (Violini)
- Va (Violini)
- Vc (Violini)
- Cb (Contrabbasso)

- 228** (measure number)
- ff** (fortissimo)
- a2** (second octave)
- un's.** (unison)
- sul A** (sul tasto A)

- Fl (Flute)
- Ob (Oboe)
- Fg (Fagotto)
- Cor (Coro)
- Trbe (Tromba)
- Timp (Timpani)
- Cl solo (Clarineto solo)
- VI (Violini)
- Va (Viola)
- Vc (Violoncello)
- Cb (Contrabbasso)

234

Fl

Ob

Fg

Cor

Trbe

Timp

Cl solo

VI

Va

Vc

Cb

Copy for perusal. This music is copyright protected.

80

237

Fl

ff

Ob

ff

Fg

ff

Cor

Trbe

Timp

Cl solo

ff

svl A

VI

ff

svl A

Va

Vc

Cb

Copy for perusal. This music is copyright protected.

Copy for perusal. This music is copyright protected.

243

Fl 1

Ob

Fg

Cor <sup>a2</sup>

Trbe

Timp

Cello Solo

VI

Va

Vc

Cb

Copy for perusal. This music is copyright protected.

246

The staves are labeled as follows:

- Fl (Flute)
- Ob (Oboe)
- Fg (Fagott)
- Cor (Corni) - marked *al* (all)
- Trbe (Trombe)
- Timp (Timpani)
- Cl solo (Clarinete solista)
- VI (Violini) - marked with a brace
- Va (Viola)
- Vc (Violoncello)
- Cb (Contrabbasso)

The notation includes various musical symbols such as notes, rests, accidentals (sharps, flats, naturals), and dynamic markings (e.g., *p* for piano). The score is divided into three measures by vertical bar lines.

Copy for perusal. This music is copyright protected.

249

Fl

Ob

Fg

Cor

Trbe

Timp

Cl solo

VI

Va

Vc

Cb

Copy for perusal. This music is copyright protected.

Handwritten musical score for a symphony orchestra, page 85. The score is written for the following instruments:

- Fl (Flute)
- Ob (Oboe)
- Fg (Fagott)
- Cor (Corni)
- Trbe (Trombe)
- Timp (Timpani)
- Cl solo (Clarinete solo)
- VI (Violini)
- Va (Violoncelli)
- Vc (Violoncelli)
- Cb (Contrabbassi)

- Fl: *mf*
- Ob: *mf*
- Fg: *mf*, *a2*
- Cor: *mf*, *a2*
- Timp: *mf*
- Cl solo: *mf*
- VI: *mf*
- Va: *mf*
- Vc: *mf*, *unis.*
- Cb: *arco*, *mf*

- Fl: *mf*
- Ob: *mf*
- Fg: *mf*
- Cor: *mf*
- Timp: *mf*
- Cl solo: *mf*
- VI: *mf*
- Va: *mf*
- Vc: *mf*
- Cb: *mf*

- Fl: *mf*
- Ob: *mf*
- Fg: *mf*
- Cor: *mf*
- Timp: *mf*
- Cl solo: *mf*
- VI: *mf*, *unis.*
- Va: *mf*, *unis.*
- Vc: *mf*
- Cb: *mf*

Copy for perusal. This music is copyright protected.

86

Handwritten musical score for a symphony orchestra, page 86. The score is written for the following instruments:

- Fl (Flute)
- Ob (Oboe)
- Fg (Fagott)
- Cor (Corni)
- Trbe (Trombe)
- Timp (Timpani)
- Cl solo (Clarinet solo)
- VI (Violini)
- Va (Violoncelli)
- Vc (Violoncelli)
- Cb (Contrabbassi)

87

Measures 87-89:

**Staves and Instruments:**

- Fl (Flute)
- Ob (Oboe)
- Fg (Fagott)
- Cor (Corni)
- Trbe (Trombe)
- Timp (Timpani)
- Cl solo (Clarineto solo)
- VI (Violini)
- Va (Violini)
- Vc (Violini)
- Cb (Contrabbassi)

**Handwritten Annotations:**

- Top center: 88
- Fl: 261,  $\sharp$ ,  $\flat$ ,  $\sharp$ ,  $\flat$ ,  $\sharp$ ,  $\flat$ ,  $\sharp$ ,  $\flat$ ,  $\sharp$
- Ob:  $\sharp$ ,  $\flat$ ,  $\sharp$ ,  $\flat$ ,  $\sharp$ ,  $\flat$ ,  $\sharp$ ,  $\flat$ ,  $\sharp$
- Fg:  $\sharp$ ,  $\flat$ ,  $\sharp$ ,  $\flat$ ,  $\sharp$ ,  $\flat$ ,  $\sharp$ ,  $\flat$ ,  $\sharp$
- Cl solo:  $\sharp$ ,  $\flat$ ,  $\sharp$ ,  $\flat$ ,  $\sharp$ ,  $\flat$ ,  $\sharp$ ,  $\flat$ ,  $\sharp$
- VI:  $\sharp$ ,  $\flat$ ,  $\sharp$ ,  $\flat$ ,  $\sharp$ ,  $\flat$ ,  $\sharp$ ,  $\flat$ ,  $\sharp$
- Va:  $\sharp$ ,  $\flat$ ,  $\sharp$ ,  $\flat$ ,  $\sharp$ ,  $\flat$ ,  $\sharp$ ,  $\flat$ ,  $\sharp$
- Vc:  $\sharp$ ,  $\flat$ ,  $\sharp$ ,  $\flat$ ,  $\sharp$ ,  $\flat$ ,  $\sharp$ ,  $\flat$ ,  $\sharp$
- Cb:  $\sharp$ ,  $\flat$ ,  $\sharp$ ,  $\flat$ ,  $\sharp$ ,  $\flat$ ,  $\sharp$ ,  $\flat$ ,  $\sharp$

**Dynamic Markings:**

- ff (fortissimo) appears in measures 2 and 3 for Fl, Ob, Fg, Cl solo, VI, Va, Vc, and Cb.
- mf (mezzo-forte) appears in measure 1 for Fl, Ob, Fg, and Cl solo.
- mf (mezzo-forte) appears in measure 2 for VI, Va, Vc, and Cb.
- mf (mezzo-forte) appears in measure 3 for VI, Va, Vc, and Cb.

**Other Annotations:**

- mf (mezzo-forte) appears in measure 1 for Fl, Ob, Fg, and Cl solo.
- mf (mezzo-forte) appears in measure 2 for VI, Va, Vc, and Cb.
- mf (mezzo-forte) appears in measure 3 for VI, Va, Vc, and Cb.

Fl 1

Ob

Fg

Cor

Trbe

Timp

Cl Solo

VI

Va

Vc

Cb

Copy for perusal. This music is copyright protected.

267

Copy for perusal. This music is copyright protected.

91

**Staff Labels (from top to bottom):**

- Fl (Flute)
- Ob (Oboe)
- Fg (Fagott / Bassoon)
- Cor (Corni)
- Trbe (Trombe / Trumpets)
- Timp (Timpani)
- Cl solo (Clarinet solo)
- VI (Violini / Violins)
- Va (Viola)
- Vc (Violoncello / Cello)
- Cb (Contrabbasso / Double Bass)

**Key Features:**

**Copyright Notice:** Copy for perusal. This music is copyright protected.

- Fl** (Flute): First staff, marked *273b* and *a2*.
- Ob** (Oboe): Second staff, marked *a2*.
- Fg** (Fagott): Third staff, marked *a2*.
- Cor** (Corni): Fourth staff, marked *a2*.
- Trbe** (Trombe): Fifth staff, marked *a2*.
- Timp** (Timpani): Sixth staff, marked *mf* and *ff*.
- Cl solo** (Clarineto solo): Seventh staff, marked *ff*.
- VI** (Violini): Eighth and ninth staves, marked *sul A*, *sul D*, and *ff*.
- Va** (Violino): Tenth staff, marked *ff*.
- Vc** (Violoncello): Eleventh staff, marked *ff*.
- Cb** (Contrabbasso): Twelfth staff, marked *ff*.

Copy for perusal. This music is copyright protected.

Fl

Ob

Fg

Cor

Trbe

Timp

Cello solo

VI

Va

Vc

Cb

Copy for perusal. This music is copyright protected.

279

Fl

Ob

Fg

Cor

Trbe

Timp

C

VI

Va

Vc

Cb

Copy for perusal. This music is copyright protected.

282

Fl

Ob

Fg

Cor

Trbe

Timp

*solo*

*sul D*

Vl

Va

Vc

Cb

Copy for perusal. This music is copyright protected.

285

288

Measure 288: Flute (Fl) and Oboe (Ob) are marked with a fermata. Bassoon (Fg) has a fermata. Cor has a fermata. Trumpet (Trbe) has a fermata. Timpani (Timp) has a fermata. Cello (C) has a fermata. Violin I (VI) and Violin II (Va) have a fermata. Viola (Vc) has a fermata. Contrabass (Cb) has a fermata.

Measure 289: Flute (Fl) and Oboe (Ob) are marked with a fermata. Bassoon (Fg) has a fermata. Cor has a fermata. Trumpet (Trbe) has a fermata. Timpani (Timp) has a fermata. Cello (C) has a fermata. Violin I (VI) and Violin II (Va) have a fermata. Viola (Vc) has a fermata. Contrabass (Cb) has a fermata.

Measure 290: Flute (Fl) and Oboe (Ob) are marked with a fermata. Bassoon (Fg) has a fermata. Cor has a fermata. Trumpet (Trbe) has a fermata. Timpani (Timp) has a fermata. Cello (C) has a fermata. Violin I (VI) and Violin II (Va) have a fermata. Viola (Vc) has a fermata. Contrabass (Cb) has a fermata.

Handwritten annotations include *ff* (fortissimo) and *svl* (solo) in the Violin I and II staves.

Copy for perusal. This music is copyright protected.

291

- Fl 1
- Ob
- Fl 2
- Cor
- Trbe
- Timp
- Viol Solo
- VI (Violin I and Violin II)
- Va (Viola)
- Vc (Violoncello)
- Cb (Contrabass)

294

- Fl (Flute)
- Ob (Oboe)
- Fg (Fagott/Bassoon)
- Cor (Corni)
- Trbe (Trombe/Trombones)
- Timp (Timpani)
- Cl solo (Clarinet solo)
- VI (Violini/Violas)
- Va (Violini/Violas)
- Vc (Violini/Violas)
- Cb (Cello/Bass)

The notation includes various musical symbols such as notes, rests, and accidentals. The bottom of the page features a red watermark: "Copy for perusal. This music is copyright protected."

297

Fl

Ob

Fg

Cor

Trbe

Timp

Cl solo

VI

Va

Vc

Cb

Copy for perusal. This music is copyright protected.

Handwritten musical score for a symphony orchestra, page 102. The score is written for the following instruments:

- Fl (Flute)
- Ob (Oboe)
- Fg (Fagott)
- Cor (Corni)
- Trbe (Trombe)
- Timp (Timpani)
- C1 solo (Cello solo)
- VI (Violini)
- Va (Violoncelli)
- Vc (Violoncelli)
- Cb (Contrabbassi)

Copy for perusal. This music is copyright protected.

The staves are labeled as follows:

- Fl (Flute)
- Ob (Oboe)
- Fg (Fagott)
- Cor (Corni)
- Trbe (Trombe)
- Timp (Timpani)
- Cl Solo (Clarineto Solo)
- VI (Violini)
- Va (Violini)
- Vc (Violini)
- Cb (Violini)

Handwritten musical score for a symphony orchestra, page 104. The score is written for the following instruments:

- Flute 1 (Fl 1)
- Oboe (Ob)
- Flute 2 (Fl 2)
- Cor Anglais (Cor)
- Trumpet (Trbe)
- Timpani (Timp)
- Clarinet in E-flat (Cl solo)
- Violin I (VI)
- Violin II (Va)
- Violoncello (Vc)
- Double Bass (Cb)

Copy for perusal. This music is copyright protected.

105

315

Fl

Ob

Fg

Cor

Trbe

Timp

Viol Solo

VI

Va

Vc

Cb

Copy for perusal. This music is copyright protected.

318 I

Fl

mf(+)

Ob

Fg

Cor

mf

Trbe

mf

Timp

Cl solo

mf

VI

sul A

mf

Va

unis.

mf

Vc

unis.

mf

Cb

Copy for perusal. This music is copyright protected.

108

**Staff Labels (from top to bottom):**

- Fl (Flute)
- Ob (Oboe)
- Fg (Fagott)
- Cor (Corni)
- Trbe (Trombe)
- Timp (Timpani)
- Cl solo (Clarinete solo)
- VI (Violini)
- Va (Viola)
- Vc (Violoncello)
- Cb (Contrabbasso)

**Key Musical Features:**

**Handwritten Markings:**

- Measure 321:** Flute (Fl) has a "321" and a Roman numeral "I".
- Measure 322:** Flute (Fl) has a "322" and a Roman numeral "II".
- Measure 323:** Flute (Fl) has a "323" and a Roman numeral "III".
- Measure 324:** Flute (Fl) has a "324" and a Roman numeral "IV".

**Copyright Notice:** Copy for perusal. This music is copyright protected.

Handwritten musical score for a symphony orchestra, page 109. The score is written for the following instruments:

- Fl (Flute)
- Ob (Oboe)
- Fg (Fagott)
- Cor (Corni)
- Trbe (Trombe)
- Timp (Timpani)
- Cl solo (Clarineto solo)
- VI (Violini)
- Va (Violini)
- Vc (Violini)
- Cb (Contrabbassi)

Copy for perusal. This music is copyright protected.

- Fl (Flute)
- Ob (Oboe)
- Fg (Fagott)
- Cor (Corni)
- Trbe (Trombe)
- Timp (Timpani)
- Cl solo (Clarineto solo)
- VI (Violini)
- Va (Violini)
- Vc (Violini)
- Cb (Violini)

Copy for perusal. This music is copyright protected.

119

333

Measure 333: Flute (Fl) and Oboe (Ob) enter with a melodic line. The Oboe part is marked *mf* and includes a first ending bracket labeled 'I'. The Clarinet Solo (Cl solo) part is marked *mf*. The Violins (Vl) and Violas (Va) parts are marked *mf*. The Cellos (Vc) and Double Basses (Cb) parts are marked *mf*. The Timpani (Timp) part is marked *mf*.

Measure 334: The Oboe (Ob) part continues with a melodic line. The Clarinet Solo (Cl solo) part continues with a melodic line. The Violins (Vl) and Violas (Va) parts continue with a melodic line. The Cellos (Vc) and Double Basses (Cb) parts continue with a melodic line. The Timpani (Timp) part continues with a melodic line.

Measure 335: The Oboe (Ob) part continues with a melodic line. The Clarinet Solo (Cl solo) part continues with a melodic line. The Violins (Vl) and Violas (Va) parts continue with a melodic line. The Cellos (Vc) and Double Basses (Cb) parts continue with a melodic line. The Timpani (Timp) part continues with a melodic line.

Copy for perusal. This music is copyright protected.

113

336

Measures 336-338:

- Fl:** Rest.
- Ob:** Melodic line starting on G4, moving through A4, Bb4, C5, D5, E5, F5, G5, A5, Bb5, C6, D6, E6, F6, G6, A6, Bb6, C7, D7, E7, F7, G7, A7, Bb7, C8, D8, E8, F8, G8, A8, Bb8, C9, D9, E9, F9, G9, A9, Bb9, C10, D10, E10, F10, G10, A10, Bb10, C11, D11, E11, F11, G11, A11, Bb11, C12, D12, E12, F12, G12, A12, Bb12, C13, D13, E13, F13, G13, A13, Bb13, C14, D14, E14, F14, G14, A14, Bb14, C15, D15, E15, F15, G15, A15, Bb15, C16, D16, E16, F16, G16, A16, Bb16, C17, D17, E17, F17, G17, A17, Bb17, C18, D18, E18, F18, G18, A18, Bb18, C19, D19, E19, F19, G19, A19, Bb19, C20, D20, E20, F20, G20, A20, Bb20, C21, D21, E21, F21, G21, A21, Bb21, C22, D22, E22, F22, G22, A22, Bb22, C23, D23, E23, F23, G23, A23, Bb23, C24, D24, E24, F24, G24, A24, Bb24, C25, D25, E25, F25, G25, A25, Bb25, C26, D26, E26, F26, G26, A26, Bb26, C27, D27, E27, F27, G27, A27, Bb27, C28, D28, E28, F28, G28, A28, Bb28, C29, D29, E29, F29, G29, A29, Bb29, C30, D30, E30, F30, G30, A30, Bb30, C31, D31, E31, F31, G31, A31, Bb31, C32, D32, E32, F32, G32, A32, Bb32, C33, D33, E33, F33, G33, A33, Bb33, C34, D34, E34, F34, G34, A34, Bb34, C35, D35, E35, F35, G35, A35, Bb35, C36, D36, E36, F36, G36, A36, Bb36, C37, D37, E37, F37, G37, A37, Bb37, C38, D38, E38, F38, G38, A38, Bb38, C39, D39, E39, F39, G39, A39, Bb39, C40, D40, E40, F40, G40, A40, Bb40, C41, D41, E41, F41, G41, A41, Bb41, C42, D42, E42, F42, G42, A42, Bb42, C43, D43, E43, F43, G43, A43, Bb43, C44, D44, E44, F44, G44, A44, Bb44, C45, D45, E45, F45, G45, A45, Bb45, C46, D46, E46, F46, G46, A46, Bb46, C47, D47, E47, F47, G47, A47, Bb47, C48, D48, E48, F48, G48, A48, Bb48, C49, D49, E49, F49, G49, A49, Bb49, C50, D50, E50, F50, G50, A50, Bb50, C51, D51, E51, F51, G51, A51, Bb51, C52, D52, E52, F52, G52, A52, Bb52, C53, D53, E53, F53, G53, A53, Bb53, C54, D54, E54, F54, G54, A54, Bb54, C55, D55, E55, F55, G55, A55, Bb55, C56, D56, E56, F56, G56, A56, Bb56, C57, D57, E57, F57, G57, A57, Bb57, C58, D58, E58, F58, G58, A58, Bb58, C59, D59, E59, F59, G59, A59, Bb59, C60, D60, E60, F60, G60, A60, Bb60, C61, D61, E61, F61, G61, A61, Bb61, C62, D62, E62, F62, G62, A62, Bb62, C63, D63, E63, F63, G63, A63, Bb63, C64, D64, E64, F64, G64, A64, Bb64, C65, D65, E65, F65, G65, A65, Bb65, C66, D66, E66, F66, G66, A66, Bb66, C67, D67, E67, F67, G67, A67, Bb67, C68, D68, E68, F68, G68, A68, Bb68, C69, D69, E69, F69, G69, A69, Bb69, C70, D70, E70, F70, G70, A70, Bb70, C71, D71, E71, F71, G71, A71, Bb71, C72, D72, E72, F72, G72, A72, Bb72, C73, D73, E73, F73, G73, A73, Bb73, C74, D74, E74, F74, G74, A74, Bb74, C75, D75, E75, F75, G75, A75, Bb75, C76, D76, E76, F76, G76, A76, Bb76, C77, D77, E77, F77, G77, A77, Bb77, C78, D78, E78, F78, G78, A78, Bb78, C79, D79, E79, F79, G79, A79, Bb79, C80, D80, E80, F80, G80, A80, Bb80, C81, D81, E81, F81, G81, A81, Bb81, C82, D82, E82, F82, G82, A82, Bb82, C83, D83, E83, F83, G83, A83, Bb83, C84, D84, E84, F84, G84, A84, Bb84, C85, D85, E85, F85, G85, A85, Bb85, C86, D86, E86, F86, G86, A86, Bb86, C87, D87, E87, F87, G87, A87, Bb87, C88, D88, E88, F88, G88, A88, Bb88, C89, D89, E89, F89, G89, A89, Bb89, C90, D90, E90, F90, G90, A90, Bb90, C91, D91, E91, F91, G91, A91, Bb91, C92, D92, E92, F92, G92, A92, Bb92, C93, D93, E93, F93, G93, A93, Bb93, C94, D94, E94, F94, G94, A94, Bb94, C95, D95, E95, F95, G95, A95, Bb95, C96, D96, E96, F96, G96, A96, Bb96, C97, D97, E97, F97, G97, A97, Bb97, C98, D98, E98, F98, G98, A98, Bb98, C99, D99, E99, F99, G99, A99, Bb99, C100, D100, E100, F100, G100, A100, Bb100, C101, D101, E101, F101, G101, A101, Bb101, C102, D102, E102, F102, G102, A102, Bb102, C103, D103, E103, F103, G103, A103, Bb103, C104, D104, E104, F104, G104, A104, Bb104, C105, D105, E105, F105, G105, A105, Bb105, C106, D106, E106, F106, G106, A106, Bb106, C107, D107, E107, F107, G107, A107, Bb107, C108, D108, E108, F108, G108, A108, Bb108, C109, D109, E109, F109, G109, A109, Bb109, C110, D110, E110, F110, G110, A110, Bb110, C111, D111, E111, F111, G111, A111, Bb111, C112, D112, E112, F112, G112, A112, Bb112, C113, D113, E113, F113, G113, A113, Bb113, C114, D114, E114, F114, G114, A114, Bb114, C115, D115, E115, F115, G115, A115, Bb115, C116, D116, E116, F116, G116, A116, Bb116, C117, D117, E117, F117, G117, A117, Bb117, C118, D118, E118, F118, G118, A118, Bb118, C119, D119, E119, F119, G119, A119, Bb119, C120, D120, E120, F120, G120, A120, Bb120, C121, D121, E121, F121, G121, A121, Bb121, C122, D122, E122, F122, G122, A122, Bb122, C123, D123, E123, F123, G123, A123, Bb123, C124, D124, E124, F124, G124, A124, Bb124, C125, D125, E125, F125, G125, A125, Bb125, C126, D126, E126, F126, G126, A126, Bb126, C127, D127, E127, F127, G127, A127, Bb127, C128, D128, E128, F128, G128, A128, Bb128, C129, D129, E129, F129, G129, A129, Bb129, C130, D130, E130, F130, G130, A130, Bb130, C131, D131, E131, F131, G131, A131, Bb131, C132, D132, E132, F132, G132, A132, Bb132, C133, D133, E133, F133, G133, A133, Bb133, C134, D134, E134, F134, G134, A134, Bb134, C135, D135, E135, F135, G135, A135, Bb135, C136, D136, E136, F136, G136, A136, Bb136, C137, D137, E137, F137, G137, A137, Bb137, C138, D138, E138, F138, G138, A138, Bb138, C139, D139, E139, F139, G139, A139, Bb139, C140, D140, E140, F140, G140, A140, Bb140, C141, D141, E141, F141, G141, A141, Bb141, C142, D142, E142, F142, G142, A142, Bb142, C143, D143, E143, F143, G143, A143, Bb143, C144, D144, E144, F144, G144, A144, Bb144, C145, D145, E145, F145, G145, A145, Bb145, C146, D146, E146, F146, G146, A146, Bb146, C147, D147, E147, F147, G147, A147, Bb147, C148, D148, E148, F148, G148, A148, Bb148, C149, D149, E149, F149, G149, A149, Bb149, C150, D150, E150, F150, G150, A150, Bb150, C151, D151, E151, F151, G151, A151, Bb151, C152, D152, E152, F152, G152, A152, Bb152, C153, D153, E153, F153, G153, A153, Bb153, C154, D154, E154, F154, G154, A154, Bb154, C155, D155, E155, F155, G155, A155, Bb155, C156, D156, E156, F156, G156, A156, Bb156, C157, D157, E157, F157, G157, A157, Bb157, C158, D158, E158, F158, G158, A158, Bb158, C159, D159, E159, F159, G159, A159, Bb159, C160, D160, E160, F160, G160, A160, Bb160, C161, D161, E161, F161, G161, A161, Bb161, C162, D162, E162, F162, G162, A162, Bb162, C163, D163, E163, F163, G163, A163, Bb163, C164, D164, E164, F164, G164, A164, Bb164, C165, D165, E165, F165, G165, A165, Bb165, C166, D166, E166, F166, G166, A166, Bb166, C167, D167, E167, F167, G167, A167, Bb167, C168, D168, E168, F168, G168, A168, Bb168, C169, D169, E169, F169, G169, A169, Bb169, C170, D170, E170, F170, G170, A170, Bb170, C171, D171, E171, F171, G171, A171, Bb171, C172, D172, E172, F172, G172, A172, Bb172, C173, D173, E173, F173, G173, A173, Bb173, C174, D174, E174, F174, G174, A174, Bb174, C175, D175, E175, F175, G175, A175, Bb175, C176, D176, E176, F176, G176, A176, Bb176, C177, D177, E177, F177, G177, A177, Bb177, C178, D178, E178, F178, G178, A178, Bb178, C179, D179, E179, F179, G179, A179, Bb179, C180, D180, E180, F180, G180, A180, Bb180, C181, D181, E181, F181, G181, A181, Bb181, C182, D182, E182, F182, G182, A182, Bb182, C183, D183, E183, F183, G183, A183, Bb183, C184, D184, E184, F184, G184, A184, Bb184, C185, D185, E185, F185, G185, A185, Bb185, C186, D186, E186, F186, G186, A186, Bb186, C187, D187, E187, F187, G187, A187, Bb187, C188, D188, E188, F188, G188, A188, Bb188, C189, D189, E189, F189, G189, A189, Bb189, C190, D190, E190, F190, G190, A190, Bb190, C191, D191, E191, F191, G191, A191, Bb191, C192, D192, E192, F192, G192, A192, Bb192, C193, D193, E193, F193, G193, A193, Bb193, C194, D194, E194, F194, G194, A194, Bb194, C195, D195, E195, F195, G195, A195, Bb195, C196, D196, E196, F196, G196, A196, Bb196, C197, D197, E197, F197, G197, A197, Bb197, C198, D198, E198, F198, G198, A198, Bb198, C199, D199, E199, F199, G199, A199, Bb199, C200, D200, E200, F200, G200, A200, Bb200, C201, D201, E201, F201, G201, A201, Bb201, C202, D202, E202, F202, G202, A202, Bb202, C203, D203, E203, F203, G203, A203, Bb203, C204, D204, E204, F204, G204, A204, Bb204, C205, D205, E205, F205, G205, A205, Bb205, C206, D206, E206, F206, G206, A206, Bb206, C207, D207, E207, F207, G207, A207, Bb207, C208, D208, E208, F208, G208, A208, Bb208, C209, D209, E209, F209, G209, A209, Bb209, C210, D210, E210, F210, G210, A210, Bb210, C211, D211, E211, F211, G211, A211, Bb211, C212, D212, E212, F212, G212, A212, Bb212, C213, D213, E213, F213, G213, A213, Bb213, C214, D214, E214, F214, G214, A214, Bb214, C215, D215, E215, F215, G215, A215, Bb215, C216, D216, E216, F216, G216, A216, Bb216, C217, D217, E217, F217, G217, A217, Bb217, C218, D218, E218, F218, G218, A218, Bb218, C219, D219, E219, F219, G219, A219, Bb219, C220, D220, E220, F220, G220, A220, Bb220, C221, D221, E221, F221, G221, A221, Bb221, C222, D222, E222, F222, G222, A222, Bb222, C223, D223, E223, F223, G223, A223, Bb223, C224, D224, E224, F224, G224, A224, Bb224, C225, D225, E225, F225, G225, A225, Bb225, C226, D226, E226, F226, G226, A226, Bb226, C227, D227, E227, F227, G227, A227, Bb227, C228, D228, E228, F228, G228, A228, Bb228, C229, D229, E229, F229, G229, A229, Bb229, C230, D230, E230, F230, G230, A230, Bb230, C231, D231, E231, F231, G231, A231, Bb231, C232, D232, E232, F232, G232, A232, Bb232, C233, D233, E233, F233, G233, A233, Bb233, C234, D234, E234, F234, G234, A234, Bb234, C235, D235, E235, F235, G235, A235, Bb235, C236, D236, E236, F236, G236, A236, Bb236, C237, D237, E237, F237, G237, A237, Bb237, C238, D238, E238, F238, G238, A238, Bb238, C239, D239, E239, F239, G239, A239, Bb239, C240, D240, E240, F240, G240, A240, Bb240, C241, D241, E241, F241, G241, A241, Bb241, C242, D242, E242, F242, G242, A242, Bb242, C243, D243, E243, F243, G243, A243, Bb243, C244, D244, E244, F244, G244, A244, Bb244, C245, D245, E245, F245, G245, A245, Bb245, C246, D246, E246, F246, G246, A246, Bb246, C247, D247, E247, F247, G247, A247, Bb247, C248, D248, E248, F248, G248, A248, Bb248, C249, D249, E249, F249, G249, A249, Bb249, C250, D250, E250, F250, G250, A250, Bb250, C251, D251, E251, F251, G251, A251, Bb251, C252, D252, E252, F252, G252, A252, Bb252, C253, D253, E253, F253, G253, A253, Bb253, C254, D254, E254, F254, G254, A254, Bb254, C255, D255, E255, F255, G255, A255, Bb255, C256, D256, E256, F256, G256, A256, Bb256, C257, D257, E257, F257, G257, A257, Bb257, C258, D258, E258, F258, G258, A258, Bb258, C259, D259, E259, F259, G259, A259, Bb259, C260, D260, E260, F260, G260, A260, Bb260, C261, D261, E261, F261, G261, A261, Bb261, C262, D262, E262, F262, G262, A262, Bb262, C263, D263, E263, F263, G263, A263, Bb263, C264, D264, E264, F264, G264, A264, Bb264, C265, D265, E265, F265, G265, A265, Bb265, C266, D266, E266, F266, G266, A266, Bb266, C267, D267, E267, F267, G267, A267, Bb267, C268, D268, E268, F268, G268, A268, Bb268, C269, D269, E269, F269, G269, A269, Bb269, C270, D270, E270, F270, G270, A270, Bb270, C271, D271, E271, F271, G271, A271, Bb271, C272, D272, E272, F272, G272, A272, Bb272, C273, D273, E273, F273, G273, A273, Bb273, C274, D274, E274, F274, G274, A274, Bb274, C275, D275, E275, F275, G275, A275, Bb275, C276, D276, E276, F276, G276, A276, Bb276, C277, D277, E277, F277, G277, A277, Bb277, C278, D278, E278, F278, G278, A278, Bb278, C279, D279, E279, F279, G279, A279, Bb279, C280, D280, E280, F280, G280, A280, Bb280, C281, D281, E281, F281, G281, A281, Bb281, C282, D282, E282, F282, G282, A282, Bb282, C283, D283, E283, F283, G283, A283, Bb283, C284, D284, E284, F284, G284, A284, Bb284, C285, D285, E285, F285, G285, A285, Bb285, C286, D286, E286, F286, G286, A286, Bb286, C287, D287, E287, F287, G287, A287, Bb287, C288, D288, E288, F288, G288, A288, Bb288, C289, D289, E289, F289, G289, A289, Bb289, C290, D290, E290, F290, G290, A290, Bb290, C291, D291, E291, F291, G291, A291, Bb291, C292, D292, E292, F292, G292, A292, Bb292, C293, D293, E293, F293, G293, A293, Bb293, C294, D294, E294, F294, G294, A294, Bb294, C295, D295, E295, F295, G295, A295, Bb295, C296, D296, E296, F296, G296, A296, Bb296, C297, D297, E297, F297, G297, A297, Bb297, C298, D298, E298, F298, G298, A298, Bb298, C299, D299, E299, F299, G299, A299, Bb299, C300, D300, E300, F300, G300, A300, Bb300, C301, D301, E301, F301, G301, A301, Bb301, C302, D302, E302, F302, G302, A302, Bb302, C303, D303, E303, F303, G303, A303, Bb303, C304, D304, E304, F304, G304, A304, Bb304, C305, D305, E305, F305, G305, A305, Bb305, C306, D306, E306, F306, G306, A306, Bb306, C307, D307, E307, F307, G307, A307, Bb307, C308, D308, E308, F308, G308, A308, Bb308, C309, D309, E309, F309, G309, A309, Bb309, C310, D310, E310, F310, G310, A310, Bb310, C311, D311, E311, F311, G311, A311, Bb311, C312, D312, E312, F312, G312, A312, Bb312, C313, D313, E313, F313, G313, A313, Bb313, C314, D314, E314, F314, G314, A314, Bb314, C315, D315, E315, F315, G315, A315, Bb315, C316, D316, E316, F316, G316, A316, Bb316, C317, D317, E317, F317, G317, A317, Bb317, C318, D318, E318, F318, G318, A318, Bb318, C319, D319, E319, F319, G319, A319, Bb319, C320, D320, E320, F320, G320, A320, Bb320, C321, D321, E321, F321, G321, A321, Bb321, C322, D322, E322, F322, G322, A322, Bb322, C323, D323, E323, F323, G323, A323, Bb323, C324, D324, E324, F324, G324, A324, Bb324, C325, D325, E325, F325, G325, A325, Bb325, C326, D326, E326, F326, G326, A326, Bb326, C327, D327, E327, F327, G327, A327, Bb327, C328, D328, E328, F328, G328, A328, Bb328, C329, D329, E329, F329, G329, A329, Bb329, C330, D330, E330, F330, G330, A330, Bb330, C331, D331, E331, F331, G331, A331, Bb331, C332, D332, E332, F332, G332, A332, Bb332, C333, D333, E333, F333, G333, A333, Bb333, C334, D334, E334, F334, G334, A334, Bb334, C335, D335, E335, F335, G335, A335, Bb335, C336, D336, E336, F336, G336, A336, Bb336, C337, D337, E337, F337, G337, A337, Bb337, C338, D338, E338, F338, G338, A338, Bb338, C339, D339, E339, F339, G339, A339, Bb339, C340, D340, E340, F340, G340, A340, Bb340, C341, D341, E341, F341, G341, A341, Bb341, C342, D342, E342, F342, G342, A342, Bb342, C343, D343, E343, F343, G343, A343, Bb343, C344, D344, E344, F344, G344, A344, Bb344, C345, D345, E345, F345, G345, A345, Bb345, C346, D346, E346, F346, G346, A346, Bb346, C347, D347, E347, F347, G347, A347, Bb347, C348, D348, E348, F348, G348, A348, Bb348, C349, D349, E349, F349, G349, A349, Bb349, C350, D350, E350, F350, G350, A350, Bb350, C351, D351, E351, F351, G351, A351, Bb351, C352, D352, E352, F352, G352, A352, Bb352, C353, D353, E353, F353, G353, A353, Bb353, C354, D354, E354, F354, G354, A354, Bb354, C355, D355, E355, F355, G355, A355, Bb355, C356, D356, E356, F356, G356, A356, Bb356, C357, D357, E357, F357, G357, A357, Bb357, C358, D358, E358, F358, G358, A358, Bb358, C359, D359, E359, F359, G359, A359, Bb359, C360, D360, E360, F360, G360, A

339

Fl

Ob I

Fg

Cor

Trbe

Timp

Cl solo

VI

VI

VI sul D

Va

Vc

Cb

Copy for perusal. This music is copyright protected

342

Copy for perusal. This music is copyright protected.

345

- E1**: Empty staff.
- Ob**: Oboe. Measure 345 starts with a first-octave key signature change to one sharp (F#) and a half note. Measures 346-347 contain a whole rest.
- Fg**: Bassoon. Measures 345-347 contain a whole rest.
- Cor**: Cor Anglais. Measures 345-347 contain a whole rest.
- Trbe**: Trumpet B. Measures 345-347 contain a whole rest.
- Timp**: Timpani. Measures 345-347 contain a whole rest.
- Cl solo**: Clarinet solo. Measures 345-347 contain a melodic line with various accidentals and slurs.
- VI**: Violin I and Violin II. Measures 345-347 contain a melodic line with various accidentals and slurs. Above the staff, there are markings "sul D" above the first and third measures.
- Va**: Viola. Measures 345-347 contain a melodic line with various accidentals and slurs.
- Vc**: Violoncello. Measures 345-347 contain a whole rest.
- Cb**: Contrabass. Measures 345-347 contain a whole rest.

At the bottom of the page, there is a red text overlay: "Copy for perusal. This music is copyright protected."

348

Handwritten notes and markings include: *I* (first ending), *f* (forte), *mf* (mezzo-forte), *svl A* (solo A), and various accidentals (sharps, flats, naturals).

Fl

Ob

Fg

Cor

Trbe

Timp

Cl solo

VI

Va

Vc

Cb

Copy for perusal. This music is copyright protected.

354

Fl

Ob

Fg

Cor

Trbe

Timp

Cl solo

VI

Va

Vc

Cb

Copy for perusal. This music is copyright protected.

120

357

=1

Ob

Fg

Cor

Trbe

Timp

Cl solo

VI

Va

Vc

Cb

Copy for perusal. This music is copyright protected.

Copy for perusal. This music is copyright protected.

The instruments and sections are:

- Fl (Flute)
- Ob (Oboe)
- Fg (Fagott)
- Cor (Corni)
- Trbe (Trombe)
- Timp (Timpani)
- Cl solo (Clarineto solo)
- VI (Violini)
- Va (Viola)
- Vc (Violoncello)
- Cb (Contrabbasso)

Key features of the notation include:

- Dynamic markings such as *f* (forte) are present in the Flute, Oboe, Fagott, Corni, Trombe, Violini, Viola, and Violoncello parts.
- Handwritten annotations like *sul A* (sul tasto) are present in the Violini and Viola parts.

Copy for perusal. This music is copyright protected.

123

- E1 (First Euphonium)
- Ob (Oboe)
- Fg (First Flute)
- Cor (Cor Anglais)
- Trbe (Trumpet B3)
- Timp (Timpani)
- Cl Solo (Solo Clarinet)
- VI (Violins I and II)
- Va (Viola)
- Vc (Violoncello)
- Cb (Contrabass)

- mf* (mezzo-forte) for E1, Ob, Fg, Cor, Trbe, Cl Solo, VI, Va, Vc, and Cb.

Violin parts (VI) include the marking *svld* (soli).

124

125

Fl 37 5

Ob

Fg

Cor

Trbe

Timp

Cl solo

VI

Va

Vc

Cb

Copy for perusal. This music is copyright protected.

127

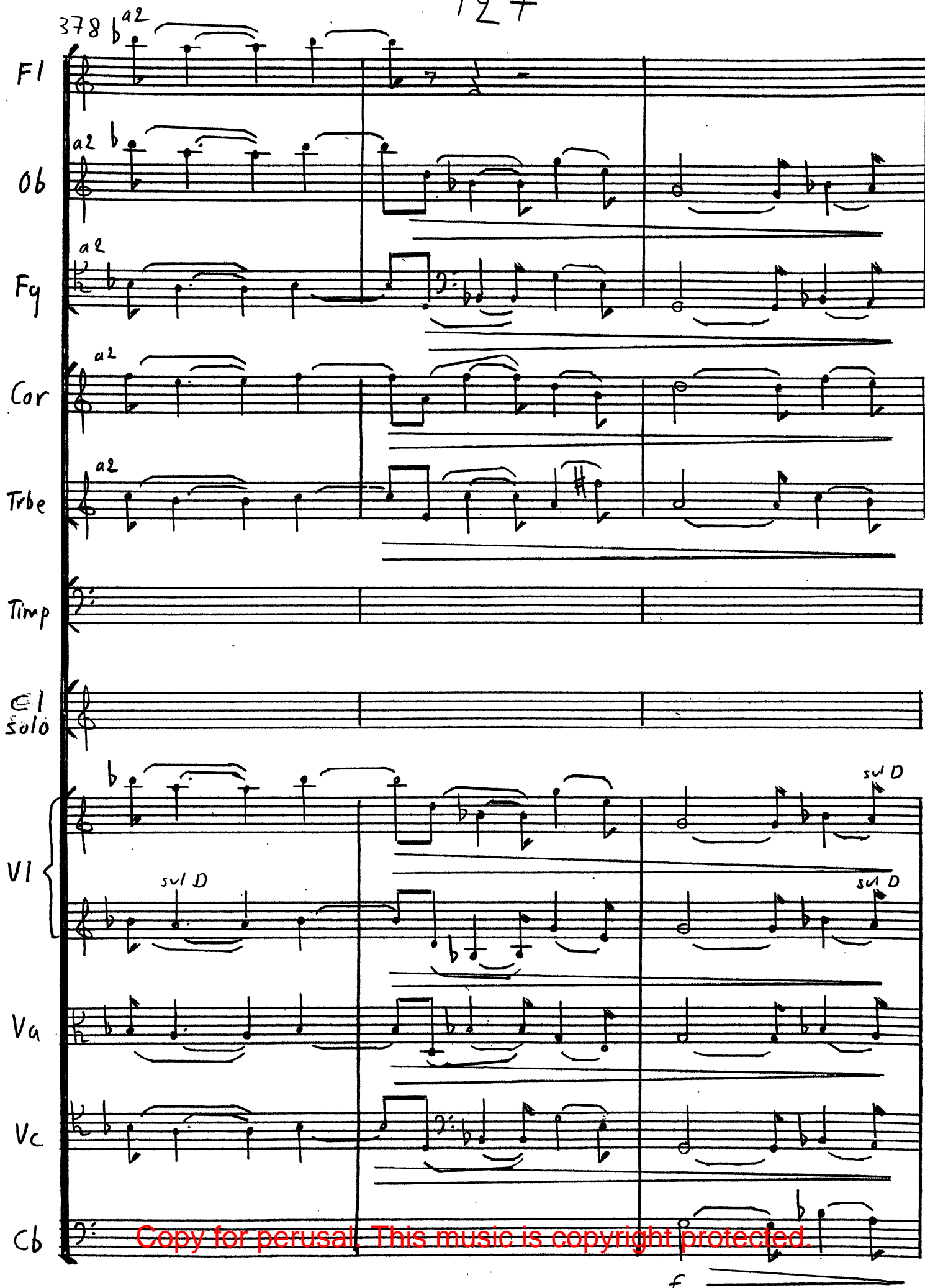

381

Fl

mf

Ob

mf

Fg

mf

Cor

mf

Trbe

mf

Timp

E1 solo

mf

VI

mf

Va

mf

Vc

mf

Cb

mf

Copy for perusal. This music is copyright protected.

384

Fl

Ob

Fg

Cor

Trbe

Timp

Cl solo

VI

Va

Vc

Cb

f

div.

div. sul A

sul A

Copy for perusal. This music is copyright protected.

130

- Fl** (Flute): First staff, featuring a melodic line with a 387 measure mark and various accidentals.
- Ob** (Oboe): Second staff, featuring a melodic line with various accidentals.
- Fg** (Fagott): Third staff, featuring a melodic line with various accidentals.
- Cor** (Corni): Fourth staff, empty.
- Trbe** (Trombe): Fifth staff, empty.
- Timp** (Timpani): Sixth staff, empty.
- Cl solo** (Clarinet solo): Seventh staff, featuring a melodic line with various accidentals.
- VI** (Violini): Eighth and ninth staves, featuring a melodic line with various accidentals and the instruction "sul A" (sul tasto).
- Va** (Violoncello): Tenth staff, featuring a melodic line with various accidentals.
- Vc** (Violoncello): Eleventh staff, featuring a melodic line with various accidentals.
- Cb** (Contrabbasso): Twelfth staff, empty.

Copy for perusal. This music is copyright protected.

$$\frac{90}{0}$$

Copy for perusal. This music is copyright protected.

393

- Fl (Flute)
- Ob (Oboe)
- Fg (Fagott/Bassoon)
- Cor (Corni)
- Trbe (Trombe/Trombones)
- Timp (Timpani)
- Cl solo (Clarinet solo)
- VI (Violini/Violas)
- Va (Violoncelli/Violas)
- Vc (Violoncelli/Violas)
- Cb (Contrabbassi/Double Basses)

The notation includes various musical symbols such as notes, rests, accidentals (sharps, flats, naturals), and slurs. The bottom of the page features a red watermark text: "Copy for perusal. This music is copyright protected."

133

396

134

399

Fl

Ob

Fg

Cor

Trbe

Timp

Cl solo

VI

Va

Vc

Cb

Copy for perusal. This music is copyright protected.

402

Measures 402-404:

- Fl:** Rest.
- Trbe:** Rest.
- Timp:** Rest.
- Cb:** Rest.

Copy for perusal. This music is copyright protected.

136

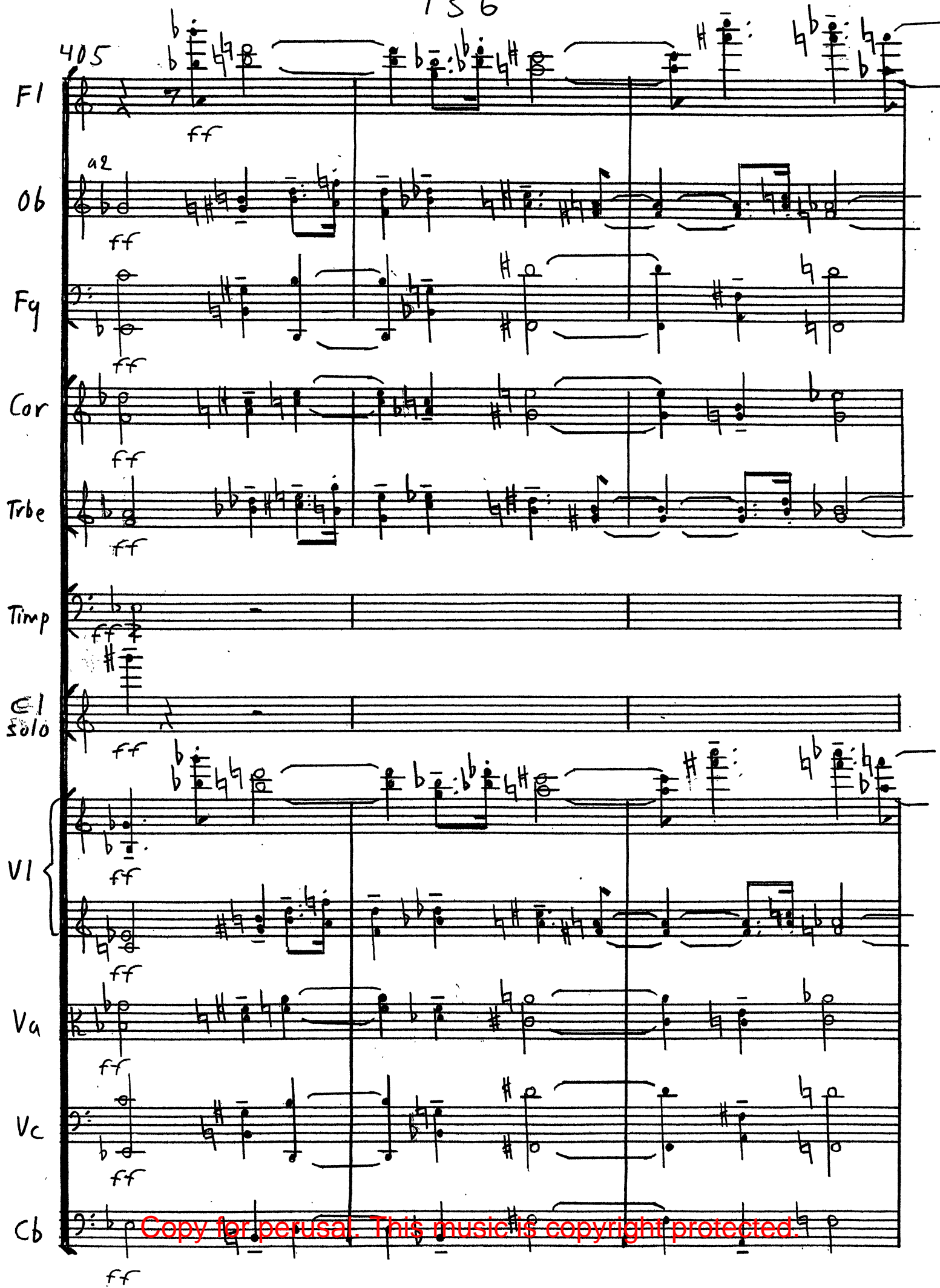

137

40 8

Fl

Ob

Fg

Cor

Trbe

Timp

Cl solo

VI

Va

Vc

Cb

Copy for perusal. This music is copyright protected.

138

- Fl (Flute)
- Ob (Oboe)
- Fg (Fagott / Bassoon)
- Cor (Corni)
- Trbe (Trombe / Trumpets)
- Timp (Timpani)
- Cl solo (Clarinet solo)
- VI (Violini / Violins)
- Va (Viola)
- Vc (Violoncello / Cello)
- Cb (Contrabbasso / Double Bass)

The notation includes various musical symbols such as notes, rests, accidentals (sharps, flats, naturals), and dynamic markings. A red watermark is visible at the bottom of the page:

Copy for perusal. This music is copyright protected.

rit.

139

4/4

F1

Ob

Fg

Cor

Trbe

Timp

Cl  
Solo

VI

Va

Vc

Cb

Copy for perusal. This music is copyright protected

(rit.)

$1 = 76 \quad 140$

- Fl** (Flute): First staff, includes a key signature change from G major to B-flat major.
- Ob** (Oboe): Second staff.
- Fg** (Fagotto): Third staff.
- Cor** (Cori): Fourth staff.
- Trbe** (Trombe): Fifth staff.
- Timp** (Timpani): Sixth staff.
- Cello Solo** (Cello): Seventh staff, marked "Solo".
- VI** (Violini): Eighth staff, marked "VI".
- Va** (Viola): Ninth staff.
- Vc** (Violoncello): Tenth staff.
- Cb** (Contrabbasso): Eleventh staff.

141

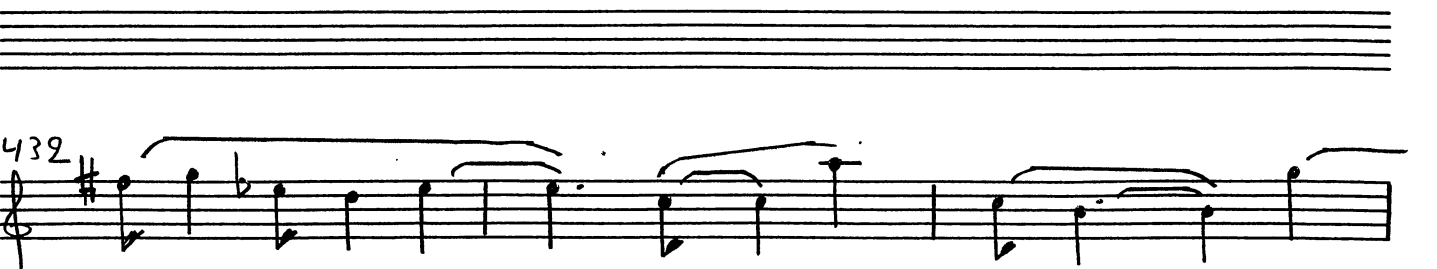
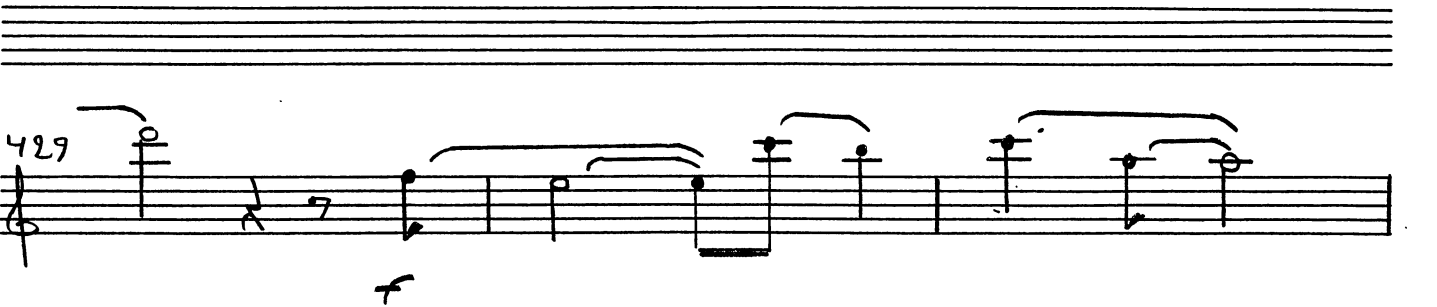
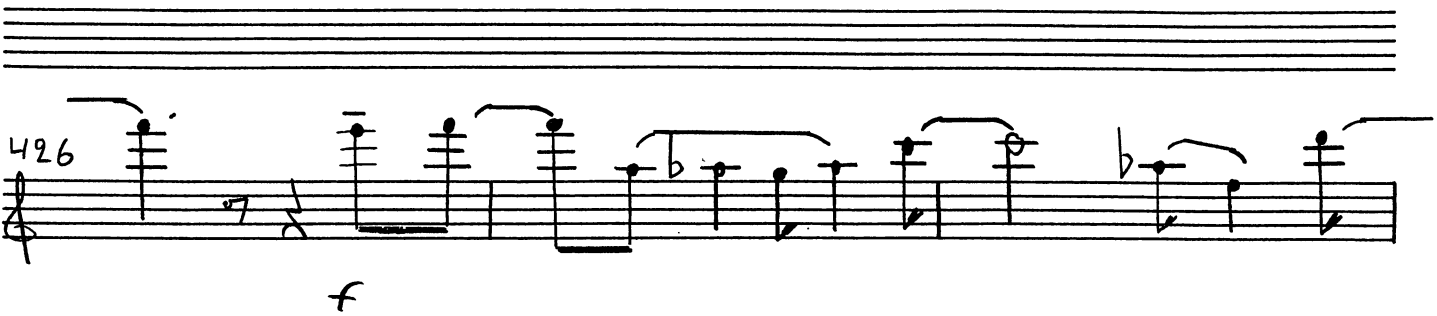
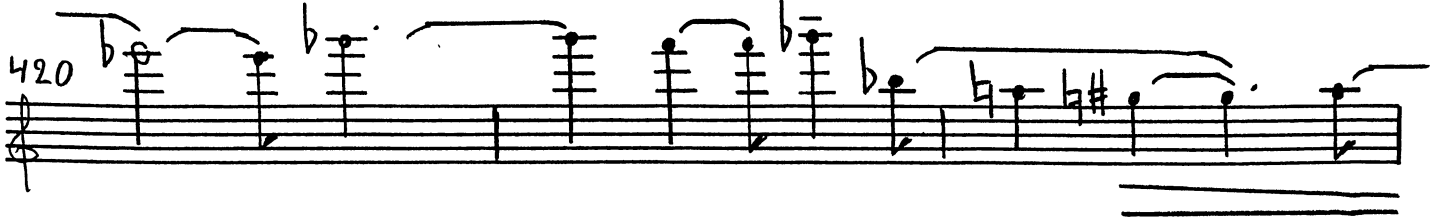

Copy for perusal. This music is copyright protected.

142

438

441

444

447

450

143

453

$\text{♩} = 56$

457

The staves are labeled as follows:

- Fl (Flute)
- Ob (Oboe)
- Fg (Fagott / Bassoon)
- Cor (Corni)
- Trbe (Trombe / Trumpets)
- Timp (Timpani)
- Cl solo (Clarinet solo)
- VI (Violini / Violins)
- Va (Viola)
- Vc (Violoncello / Cello)
- Cb (Contrabbasso / Double Bass)

Copy for perusal. This music is copyright protected.

145

461

Fl

Ob

Fg

Cor

Trbe

Timp

Cl solo

VI

Va

Vc

Cb

146

465

Measures 465-468:

Copy for perusal. This music is copyright protected.

469

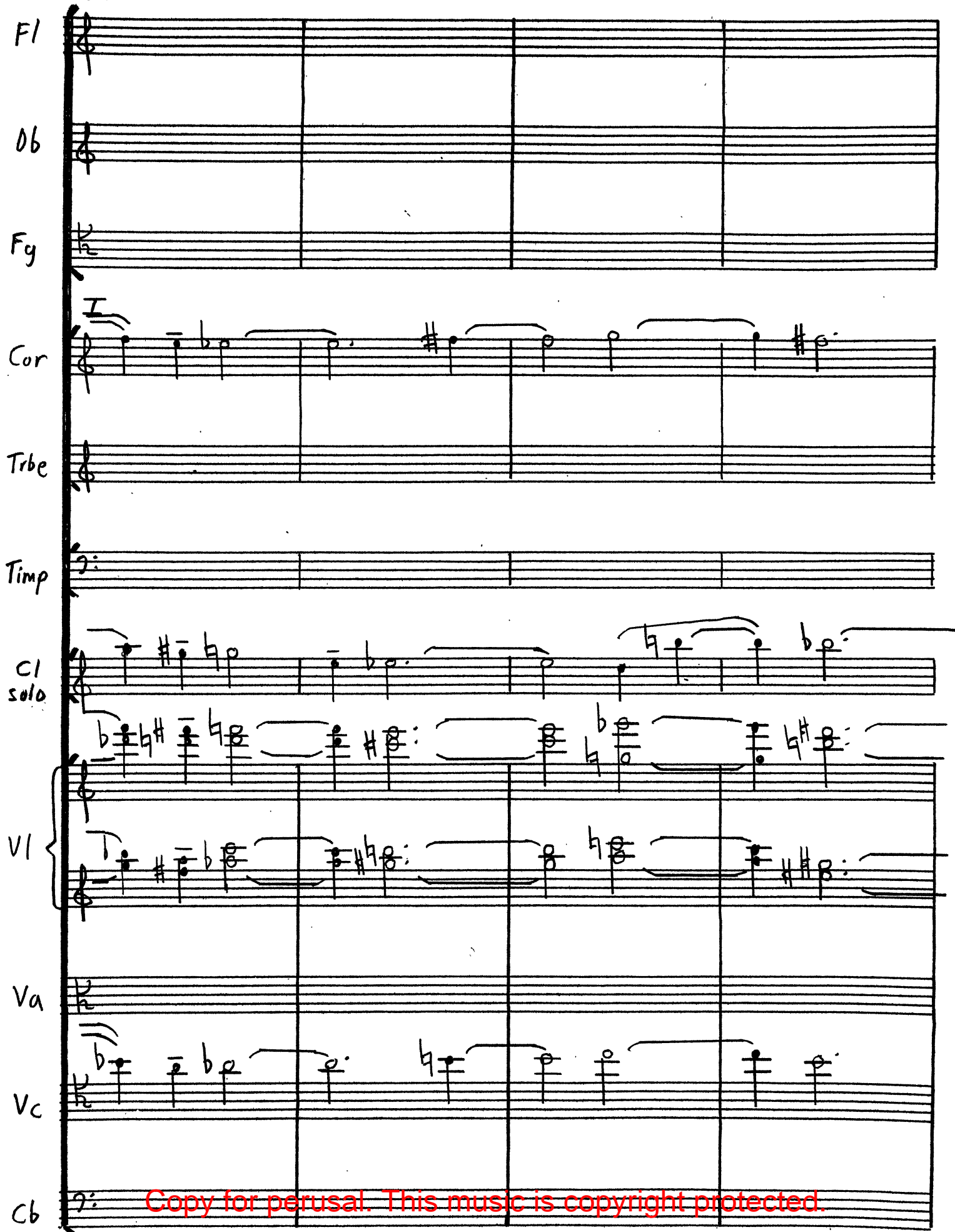

Fl

Ob

Fg

Cor

Trbe

Timp

Cl solo

VI

Va

Vc

Cb

Copy for perusal. This music is copyright protected.

473

Fl

Ob

Fg

Cor

Trbe

Timp

Cl solo

VI

Va

Vc

Cb

Copy for perusal. This music is copyright protected.

Copy for perusal. This music is copyright protected

150

- Fl** (Flute): Measures 150-153, featuring a melodic line with various accidentals and a repeat sign in measure 153.
- Ob** (Oboe): Measures 150-153, featuring a melodic line with various accidentals and a repeat sign in measure 153.
- Fg** (Fagotto): Measures 150-153, featuring a melodic line with various accidentals and a repeat sign in measure 153.
- Cor** (Corni): Measures 150-153, featuring a melodic line with various accidentals and a repeat sign in measure 153.
- Trbe** (Trumpets): Measures 150-153, featuring a melodic line with various accidentals and a repeat sign in measure 153.
- Timp** (Timpani): Measures 150-153, featuring a melodic line with various accidentals and a repeat sign in measure 153.
- Cl solo** (Clarinet solo): Measures 150-153, featuring a melodic line with various accidentals and a repeat sign in measure 153.
- VI** (Violins): Measures 150-153, featuring a melodic line with various accidentals and a repeat sign in measure 153.
- Va** (Viola): Measures 150-153, featuring a melodic line with various accidentals and a repeat sign in measure 153.
- Vc** (Violoncello): Measures 150-153, featuring a melodic line with various accidentals and a repeat sign in measure 153.
- Cb** (Contrabasso): Measures 150-153, featuring a melodic line with various accidentals and a repeat sign in measure 153.

Additional markings include "a2" above the Fl and Ob staves, and "sul A" above the VI and Vc staves. The score is written in a handwritten style with various accidentals and repeat signs.

Key markings and notations include:

Additional markings include a Roman numeral *I* above the first measure of the Flute staff, and a red watermark at the bottom: "Copy for perusal. This music is copyright protected."

489 I

Instrument labels and their corresponding staves:

- Fl (Flute) - Staff 1
- Ob (Oboe) - Staff 2
- Fg (Fagott) - Staff 3
- Cor (Corni) - Staff 4
- Trbe (Trombe) - Staff 5
- Timp (Timpani) - Staff 6
- Cl solo (Clarinete solista) - Staff 7
- VI (Violini) - Staves 8 and 9 (indicated by a brace)
- Va (Viola) - Staff 10
- Vc (Violoncello) - Staff 11
- Cb (Contrabbasso) - Staff 12

- Fl: Quarter note F#4, quarter note G4, quarter note A4, quarter note B4.
- Ob: Quarter rest.
- Fg: Quarter rest.
- Cor: Quarter rest.
- Trbe: Quarter rest.
- Timp: Quarter rest.
- Cl solo: Quarter note F#4, quarter note G4, quarter note A4, quarter note B4.
- VI: Violin I and II play a sustained chord of F#4 and G4.
- Va: Half note F#4.
- Vc: Half note F#4.
- Cb: Half note F#4.

- Fl: Quarter note C5, quarter note D5, quarter note E5, quarter note F#5.
- Ob: Quarter rest.
- Fg: Quarter rest.
- Cor: Quarter rest.
- Trbe: Quarter rest.
- Timp: Quarter rest.
- Cl solo: Quarter note C5, quarter note D5, quarter note E5, quarter note F#5.
- VI: Violin I and II play a sustained chord of C5 and D5.
- Va: Half note C5.
- Vc: Half note C5.
- Cb: Half note C5.

- Fl: Quarter note G5, quarter note A5, quarter note B5, quarter note C6.
- Ob: Quarter rest.
- Fg: Quarter rest.
- Cor: Quarter rest.
- Trbe: Quarter rest.
- Timp: Quarter rest.
- Cl solo: Quarter note G5, quarter note A5, quarter note B5, quarter note C6.
- VI: Violin I and II play a sustained chord of G5 and A5.
- Va: Half note G5.
- Vc: Half note G5.
- Cb: Half note G5.

- Fl: Quarter note D6, quarter note E6, quarter note F#6, quarter note G6.
- Ob: Quarter rest.
- Fg: Quarter rest.
- Cor: Quarter rest.
- Trbe: Quarter rest.
- Timp: Quarter rest.
- Cl solo: Quarter note D6, quarter note E6, quarter note F#6, quarter note G6.
- VI: Violin I and II play a sustained chord of D6 and E6.
- Va: Half note D6.
- Vc: Half note D6.
- Cb: Half note D6.

Additional markings:

- A "sul A" marking is present at the end of the Violoncello staff (Staff 11) in measure 492.
- A red watermark at the bottom of the page reads: "Copy for perusal. This music is copyright protected."

153

493 I

Fl

Ob

Fg

Cor

Trbe

Timp

Cl  
solo

VI

Va

Vc

Cb

Copy for perusal. This music is copyright protected.

154

Copy for perusal. This music is copyright protected.

155

Handwritten musical score for a symphony orchestra, page 155. The score is written for the following instruments:

- Fl** (Flute)
- Ob** (Oboe)
- Fg** (Fagott)
- Cor** (Corni)
- Trbe** (Trombe)
- Timp** (Timpani)
- Cl solo** (Clarinete solo)
- VI** (Violini)
- Va** (Violini)
- Vc** (Violini)
- Cb** (Violini)

Handwritten annotations include:

- 501** (written above the Flute staff)
- a2** (written above the Flute, Oboe, and Fagott staves)
- p** (piano, written below the Flute, Oboe, Fagott, Cor, Trbe, Timp, Cl solo, and Cb staves)
- unis.** (unison, written below the Va and Vc staves)
- sol A** (solo A, written above the VI staff)

Copy for perusal. This music is copyright protected.

156

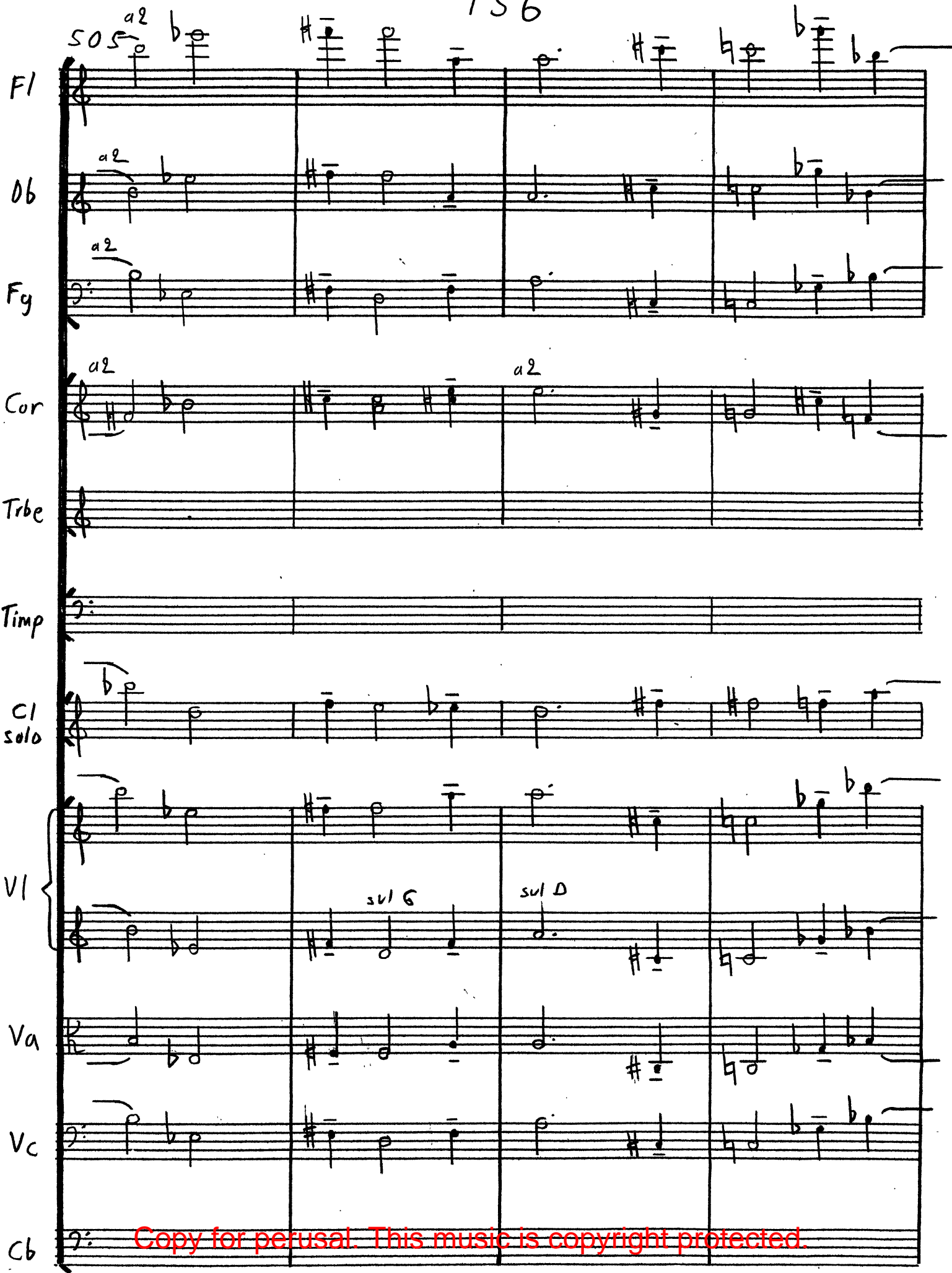

157

158

513

Copy for perusal. This music is copyright protected.

517

The staves are labeled as follows:

- Fl (Flute)
- Ob (Oboe)
- Fg (Fagott)
- Cor (Corni)
- Trbe (Trombe)
- Timp (Timpani)
- Cl solo (Clarineto solo)
- VI (Violini)
- Va (Viola)
- Vc (Violoncello)
- Cb (Contrabbasso)

The notation includes various musical symbols such as notes, rests, accidentals (sharps, flats), and dynamic markings. A specific marking "sul A" is visible under the VI staff in measure 518. The score is divided into four measures by vertical bar lines.

Copy for perusal. This music is copyright protected.

521

Key markings and dynamics include:

- Ob:** *I* (first ending), *p* (piano).
- Fg:** *p* (piano).
- Cl solo:** *p* (piano).
- VI:** *sul H* (sul tasto), *sul D* (sul tasto).
- V:** *sul D* (sul tasto).
- Va:** *div.* (divisi), *mf* (mezzo-forte).
- Vc:** *p* (piano).

Copy for perusal. This music is copyright protected.

161

525

Fl

Ob

Fg

Cor

Trbe

Timp

Cl solo

VI

Va

Vc

Cb

Copy for perusal. This music is copyright protected.

162

529

Fl

Ob

Fg

Cor

Trbe

Timp

Cl solo

VI

Va

Vc

Cb

Copy for perusal. This music is copyright protected.

163

533

Fl

Ob

Fg

Cor

Trbe

Timp

Cl  
solo

VI

Va

Vc

Cb

Copy for perusal. This music is copyright protected.

537

Fl *mf*

Ob

Fg

Cor

Trbe

Timp

Cl solo *mf*

un<sup>is.</sup>

VI *mf*

un<sup>is.</sup>

Va *mf*

un<sup>is.</sup>

Vc *mf*

Cb

Copy for perusal. This music is copyright protected.

541

166

545

Fl

Ob

Fg

Cor

Trbe

Timp

Cl solo

VI

Va

Vc

Cb

Copy for perusal. This music is copyright protected.

167

549

Fl

Ob

Fg

Cor

Trbe

Timp

Cl solo

VI

Va

Vc

Cb

Copy for perusal. This music is copyright protected.

168

553 rit. — — — ♩ = 48

Copy for perusal. This music is copyright protected.

557

Fl

Ob

Fg

Cor

Trbe

Timp

Cl  
solo

VI

Va

Vc

Cb

S61

Fl

Ob

Fg

Cor

Trbe

Timp

Cl solo

VI

Va

Vc

Cb

I

b

P

P

P

P

P

P

565

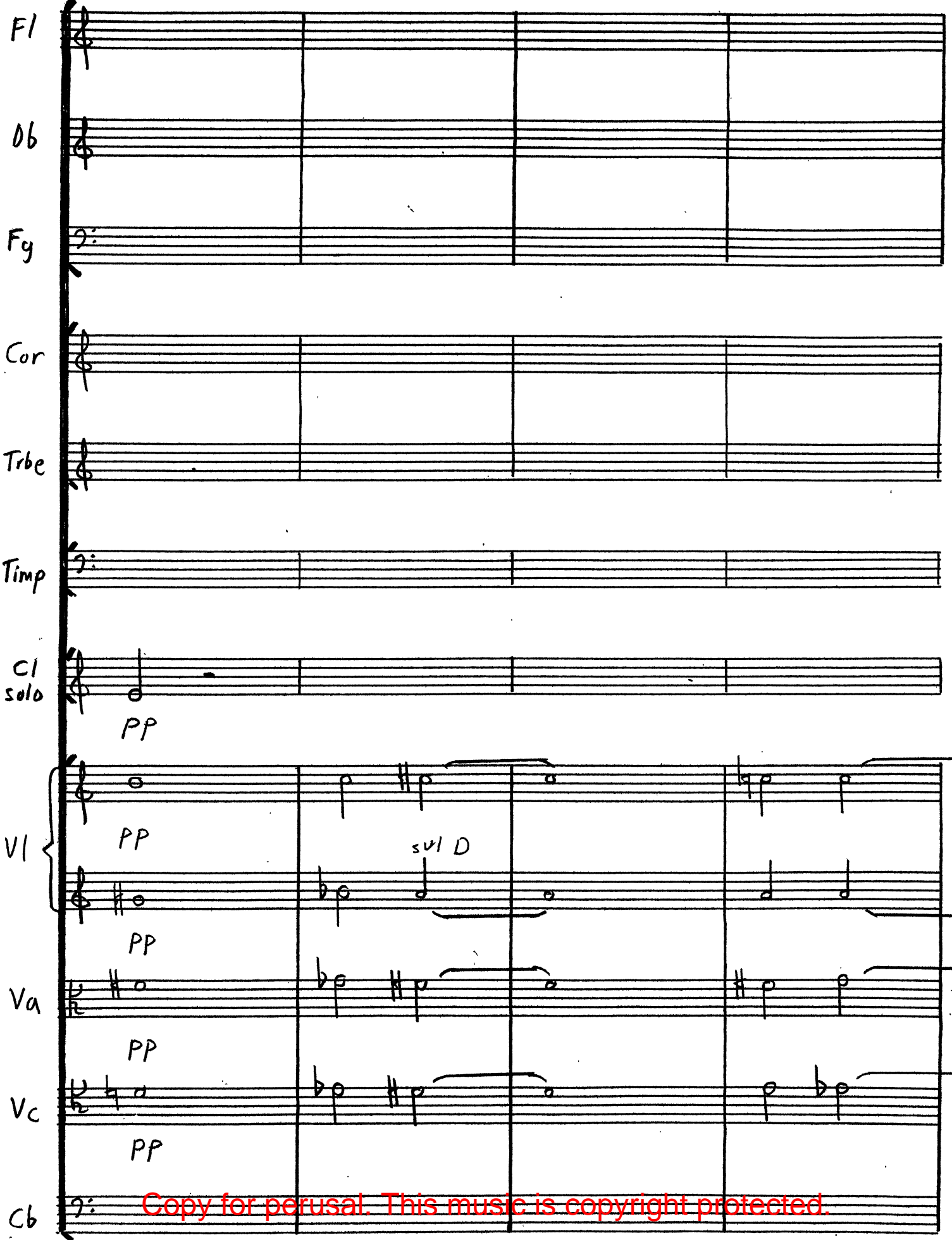

172

569

Fl

Ob

Fg

Cor

Trbe

Timp

Cl solo

VI

Va

Vc

Cb

Copy for perusal. This music is copyright protected.

173

573

Fl

Ob

Fg

Cor

Trbe

Timp

Cl  
solo

VI

Va

Vc

Cb

su D

Copy for perusal. This music is copyright protected.

pp

174

577

Fl

Ob

Fg

Cor

Trbe

Timp

Cl  
solo

VI

Va

Vc

Cb

q.n.

q.n.

q.n.

q.n.

q.n.

Durata : 29<sup>3</sup>

10/11 2017 - 11/3 2018

Copy for perusal. This music is copyright protected.