

# Pianotrio

Håkan Theorin  
(2017)

© 2017 Håkan Theorin, Sollentuna, Sweden

Copy for perusal. This music is copyright protected.

3

12

*mf*

*mf*

15

*p*

*p*

*p*

L/

18

*su/ G*

21

5

24

27

6

30

33

7

36

*p*

*p*

*p*

39

*p*

8

44

mf

45

acc.

mf

48 (acc.) — — — ♩ = 100

51

54

57

60

63

12

66

69

13

72

75

Copy for perusal. This music is copyright protected.

14

78

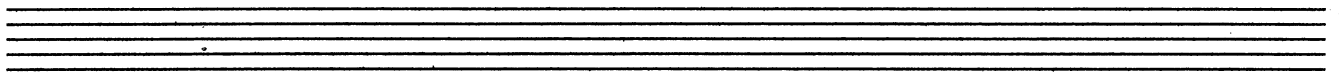

81

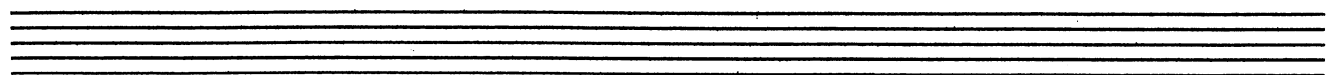

84

87

96

99

108

111

114

117

120

123

126

129

23

132

135

24

138

141

25

144

147

26

150

153

27

156

159

162

165

168

171

30

174 *sul D*

*mf* *ff*

*mf* *ff*

*mf* *ff*

177

*mf* *ff*

*mf* *ff*

*mf* *ff*

180

mf

mf

mf

183

mf

186

189

192

195

34

198

201

35

204

207

36

2/10

2/13

37

216

219

222

225

228

231

234

237

41

240

243

42

246

249

43

252

255

44

258

ff

ff

ff

261

(8)

45

46

270

273

48

282

285

288

291

50

294

297

51

300

303

52

306

309

Copy for perusal. This music is copyright protected.

54

318 ~  $\flat$   $\flat$   $\flat$   $\flat$

321 *rit.*

8

55

324 (rit.) — — — — —  $\text{♩} = 69$   
sul G pizz

327

56

330

arco

*p*

arco

*p*

*p* (l.v.)

333

57

336

339

svl D

58

342

345 rit.

59

$\text{♩} = 52$

348

*sol D*

351

60

354

357

61

360

363

366

369

372

375

64

378

381

65

384

387

66

390

393

396

399

402

69

408

411

70

414 rit.

417 (rit.) ! = 42

71

420

423

72

426

429

73

432

sul G

435

Durata: 22'

8/10 2016 - 2/7 2017