

Francesco Boschetto's

SHRINE

MUSIC FOR HARP, HORN AND ELECTRONICS ©2001

$\text{J} = 68$

41

HARP

$$mf \Leftarrow f \triangleright sp$$
$$mf \leftarrow f \geq sp$$
$$mf \leftarrow f \rightarrow sp$$

PE

ra 11 (d=50)

55

f

mf

PE

$$J = 68$$

accel. — — — — — (d=75)

$$f \Rightarrow \text{Simp}$$

$\text{♩} = 75$

mf

ra || - - - - - ($\text{♩} = 50$) $\text{♩} = 66$

2♩ 4♩

< > calmo

HORN IN F

sostenuto, ma calmo
mf

3 3

2♩

p

r a l l . (♩ = 50)

♩ = 66

2

2 4

2

(r a ll) -

(♩ = 54)

3

4

♩ = 66

4

2

Dynamic markings include *mp* (mezzo-piano) under the first measure, *f* (forte) under the fifth measure, and *sp* (sforzando) under the sixth measure. A crescendo hairpin is placed between the fifth and sixth measures.

There are also some handwritten notes and markings, such as "The Rose Tree" written vertically on the left side of the page, and "The Rose Tree" written horizontally at the bottom of the page.

[illegible]

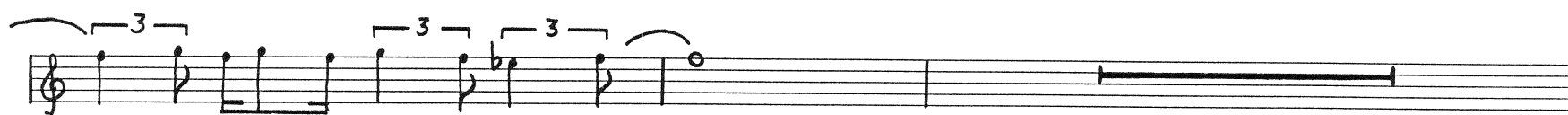

f mf *teso, stabile*

mf
 f p
 mf

f p
 f p
 mf

♩ = 63

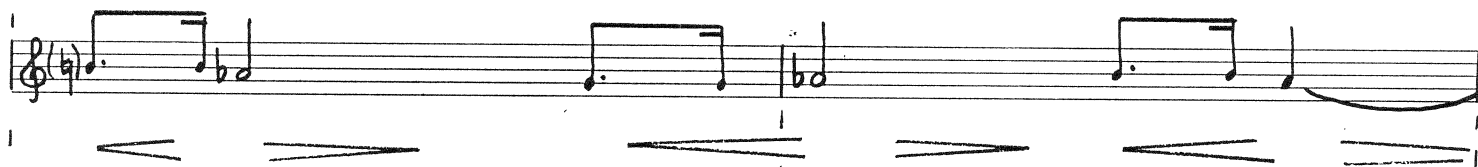

♩ = 63

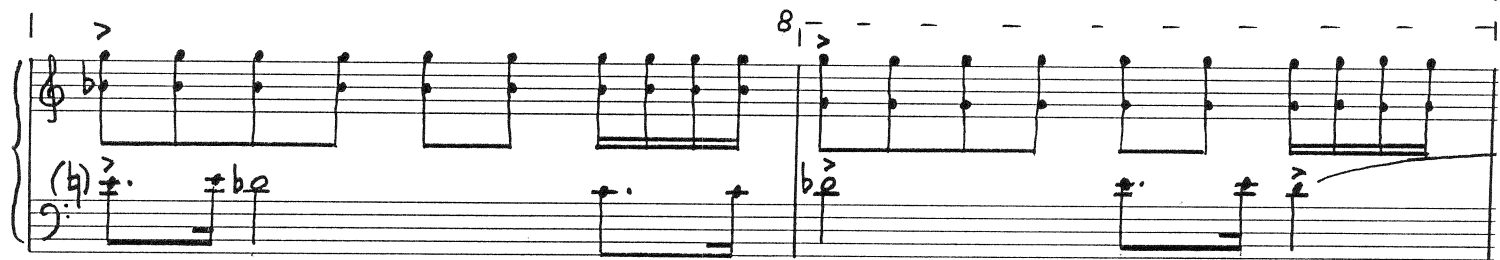

f *p*

mf *f* *p*

mf

f *p*

mf *f* *p*

mf

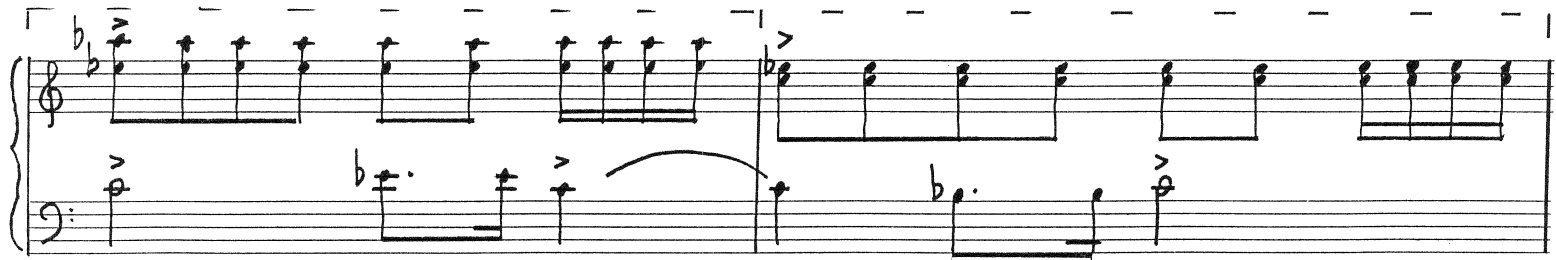
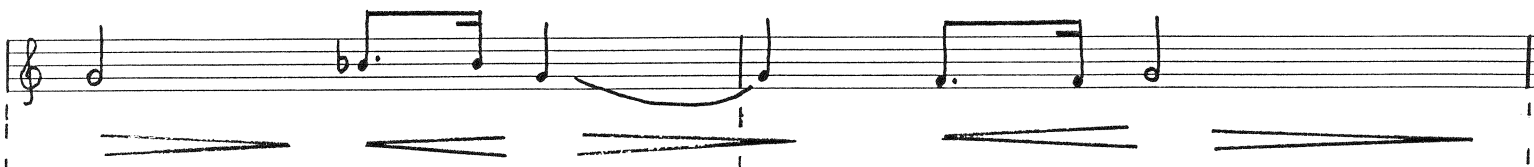

f *p*

mf *f* *p*

mf

ra || - -

f ————— p

mf ————— ff

————— p

mf —————

ra || -

ff ————— p

mf ————— ff

————— p

ff

ra || -

(♩ = 44)

ac c e l

(♩ = 63)

————— p

————— f

————— mp

f \Rightarrow *mf*

∇ *f* *sp*

∇

f \Rightarrow *mf*

∇ *f* *sp*

∇

♩ = 104

♩ = 46

$f \rightarrow pp$ $f \rightarrow sp$

$f \rightarrow mf$ $pp \rightarrow f \rightarrow sp$

♩ = 56

pp $p \rightarrow mf$

$mf \rightarrow pp$ mf

accel . . . ♩ = 92

$mp \rightarrow ff$

♩ = 56

sp < ff > mp < > < >

♩ = 104

mf

♩ = 50 ♩ = 66

< ff mp > mf

ra ll (♩ = 54)

♩ = 72

$\text{♩} = 63$ accel - - - -

mf ∇ f smf ∇ mf pp

f ∇ p f ∇ mf

$\text{♩} = 72$ $\text{♩} = 84$

rall. - -

sf mf ∇ fff ∇ mp

♩ = 70

mf p

mf f

♩ = 60

♩ = 80

mf f

$\text{♩} = 80$

1

$\text{♩} = 100$

1

$\text{♩} = 80$

1

$\text{♩} = 60$ $\text{♩} = 60$ $\text{♩} = 90$ $\text{♩} = 60$

accell. - - (♩=90) rall. - - ♩=60

ff mf

$\text{♩} = 50$

♩ = 58

3!

3! *accel* - - - (♩ = 112) ♩ = 58

4! 3!

accel - - - ($\text{♩} = 92$) $\text{♩} = 58$

3♩ (...)

4♩

3♩

3♩

4♩

3♩

F

f *mf* *f*

3♩

accel - - - - - ($\text{♩} = 66$)

mf *pp*

♩ = 66

3| 4| *accel* - - -

f *sp* *f*

ff *mf* *f*

$\text{♩} = 60$ 3|

p *mf*

f *f* *f* *f*

3| *accel* - - - ($\text{♩} = 120$) $\text{♩} = 69$ 4|

f *p* *ff* *p* *ff* *f*

f *fff*

3

f *mp*

4

f *mp* *f*

f

4 = 46

3

4

ff *mf* *mp* *f* *sp*

ff *ff* *mp*

a c c e l - - - - - $\text{3}\downarrow$ - - - - - $(\text{♩} = 66)$ F $\text{4}\downarrow$

$\text{♩} = 56$ *a c c e l* - - - - - $\text{♩} = 80$ $\text{3}\downarrow$

$\text{♩} = 66$ $\text{3}\downarrow$ - - - - - $\text{4}\downarrow$

$\text{♩} = 70$

$\text{♩} = 84$ $\text{♩} = 56$

2♩ 4♩

f mf *p*

$\text{♩} = 104$

mf

31

rall

31 41

rall (♩ = 58) ♩ = 104

f brillante

21 41

p mf

21 41

41

21 41

a c c e l - - - (♩ = 120)

4/4 accel - - - - -

accel - - - - - = 120

$\text{♩} = 100$
4

21

