Till Bruno Eichenholz

Maurice Karkoff

"Scitatio" per violino grande solo

op. 80 (1966)

Durata ca. 6½ min.

Copy for perusal. This music is copyright protected.


Mit dem Bogen über den Saitenhalter streichen.


Klopfen mit der Sneche gegen die Stirn.


Kratzen gegen den Wirbel auf den Seitenhalter.


Tremolo, sehr schnell, nicht rhythmisiert


vibrato sehr langsam


vibrato sehr schnell

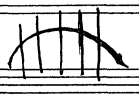
zwischen Steg und Saitenhalter

über ein bis ~~fünf~~ Seiten


Erhöhung um 1/4 Ton


Erniedrigung um 1/4 Ton

Copy for perusal. This music is copyright protected.

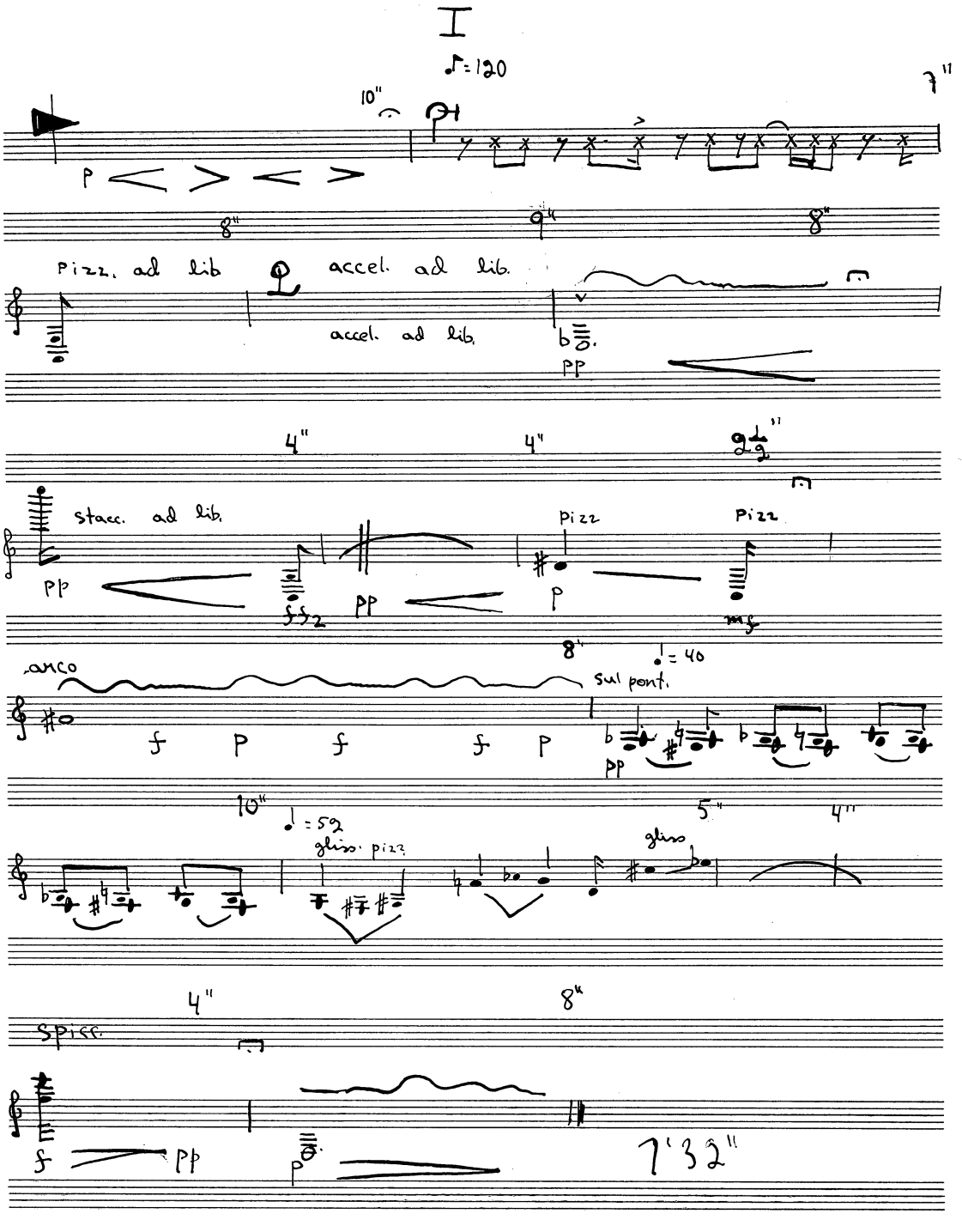

Copy for perusal. This music is copyright protected.

II

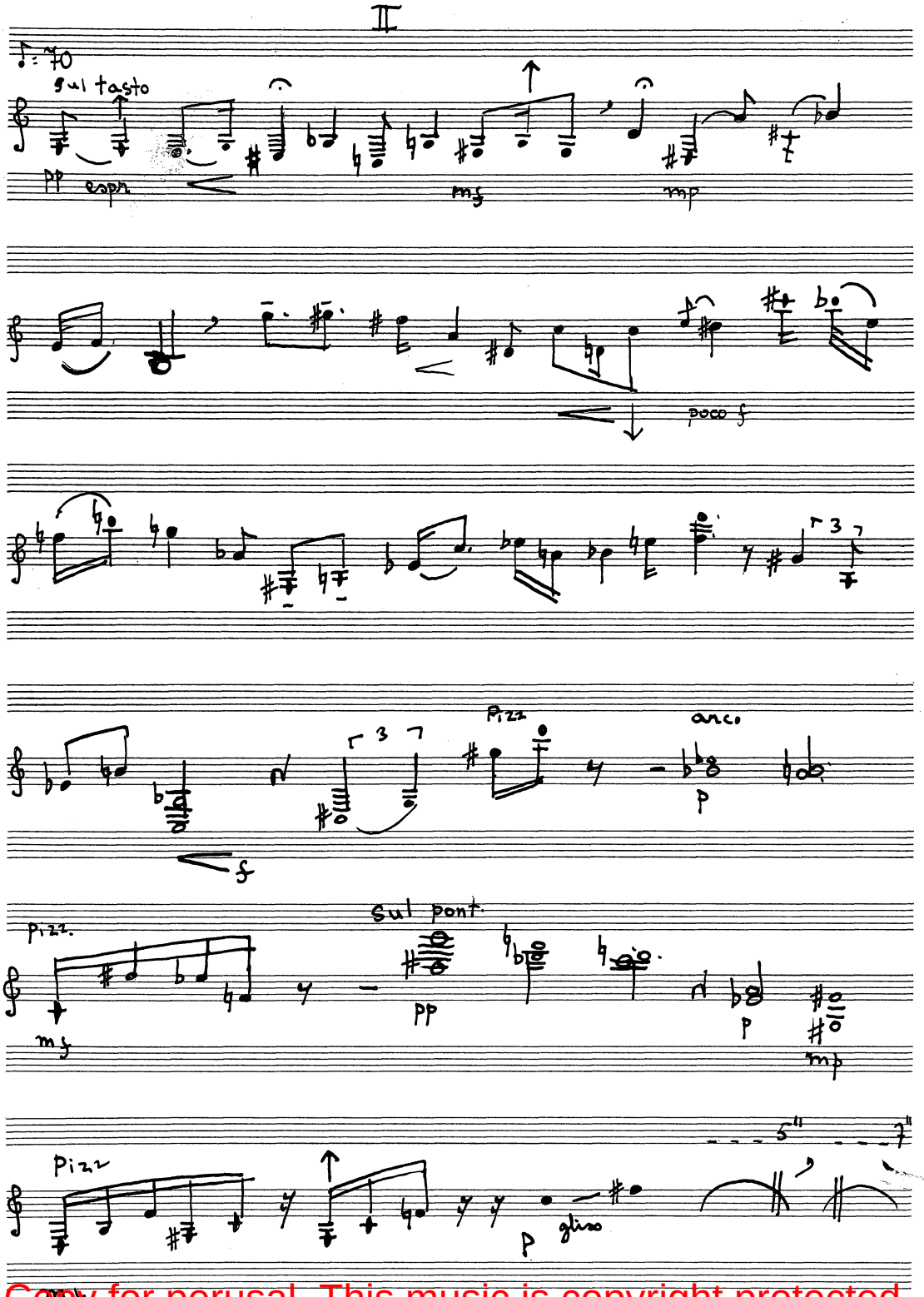

Copy for perusal. This music is copyright protected.

3.

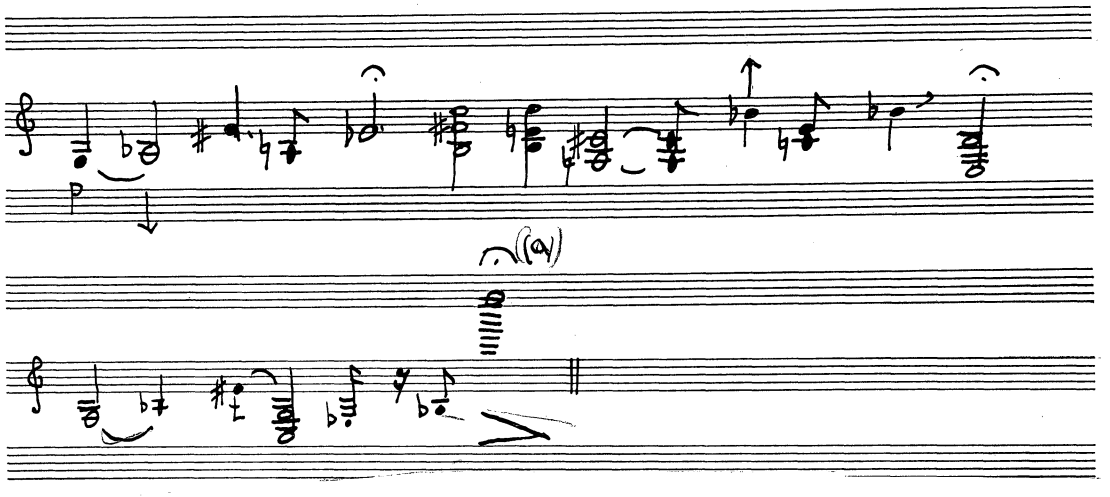

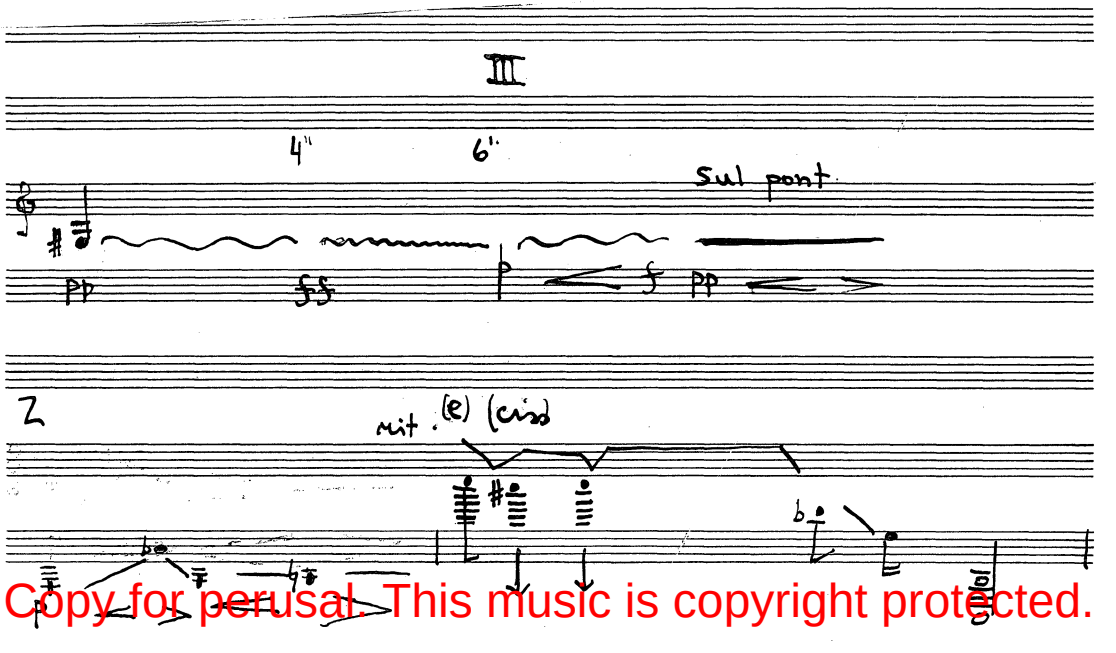

Copy for perusal. This music is copyright protected.

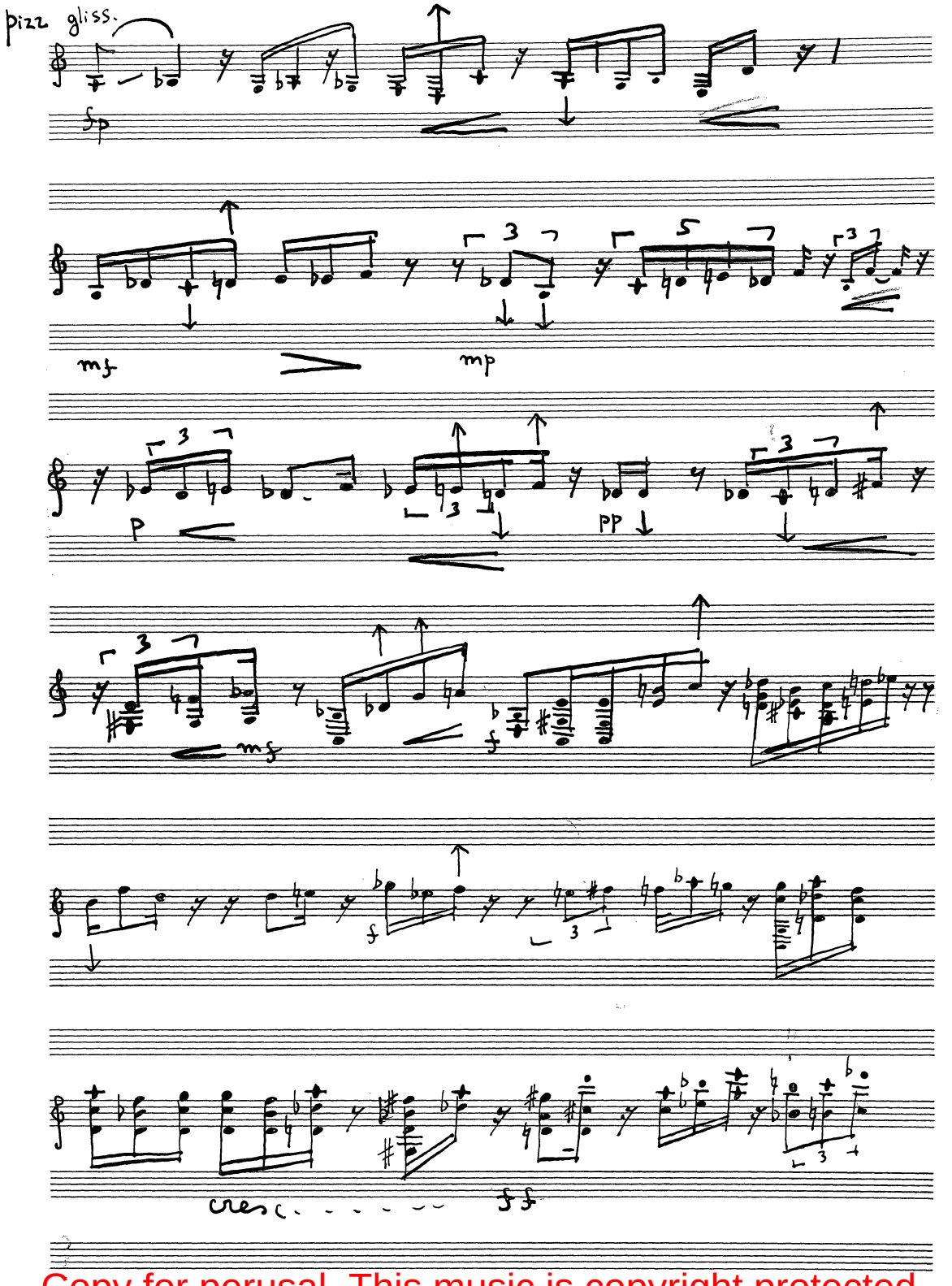

Copy for perusal. This music is copyright protected.

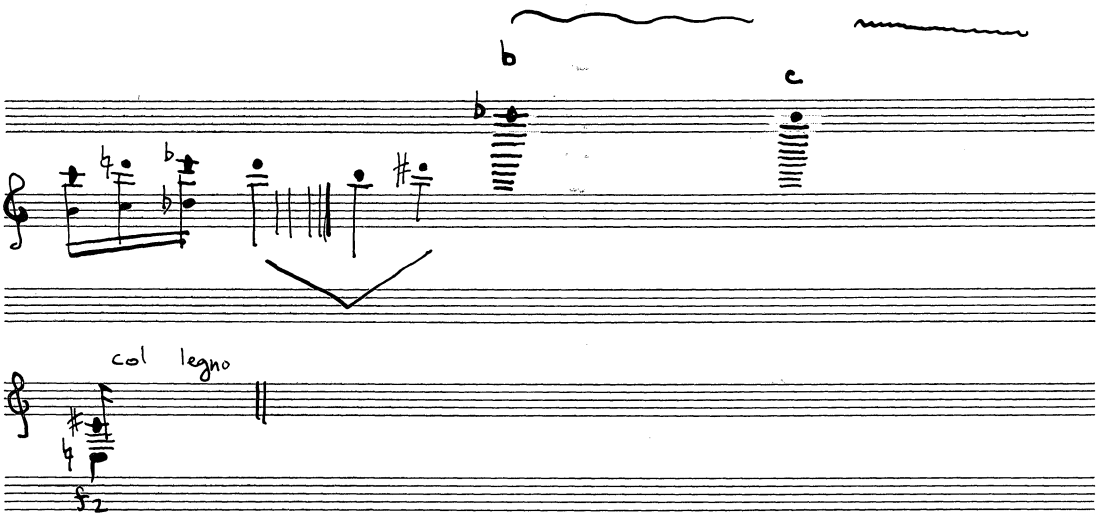

Copy for perusal. This music is copyright protected.