

Tricinia

I.

Miklós Maros
1995

Allegro ♩ = 96

f

f

f

5

Copy for perusal. This music is copyright protected.

10

15

25

30

35

40

45

50

55

60

II.

Andante ♩ = 72

35

40

45

50

55

III.

Andantino ♩ = 84

25

30

35

45

50

55

60

65

IV.

Moderato $\text{♩} = 92$

25

f

mf

mf

30

p

p

p

35 pizz

p

p

p

p

V.

Andante ♩ = 92

VI.

Allegro ♩ = 116

10

15

25

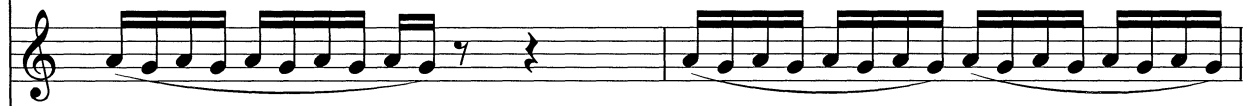

30

21

Copy for perusal. This music is copyright protected.

40

VII.

Andante ♩ = 60

Suono :

Andante
