

Epithalam

Miklós Maros

für Blockflöte und Gitarre

Partitur

Copy for perusal. This music is copyright protected.

EPITHALAM

für Blockflöte und Gitarre

Miklós Maros

Epithalam

Till Michala Petri och Lars Hannibal
med hjärtliga lyckönskningar

für Blockflöte und Gitarre

Miklós Maros
1992

Andante ♩ = 80

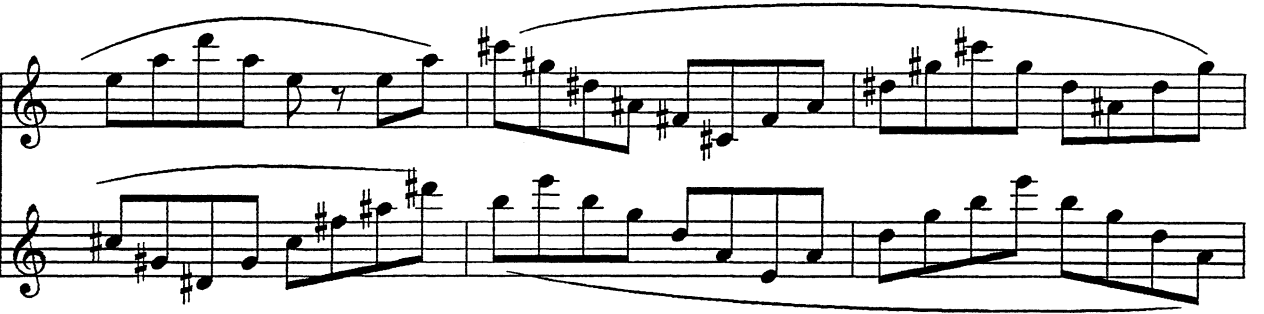
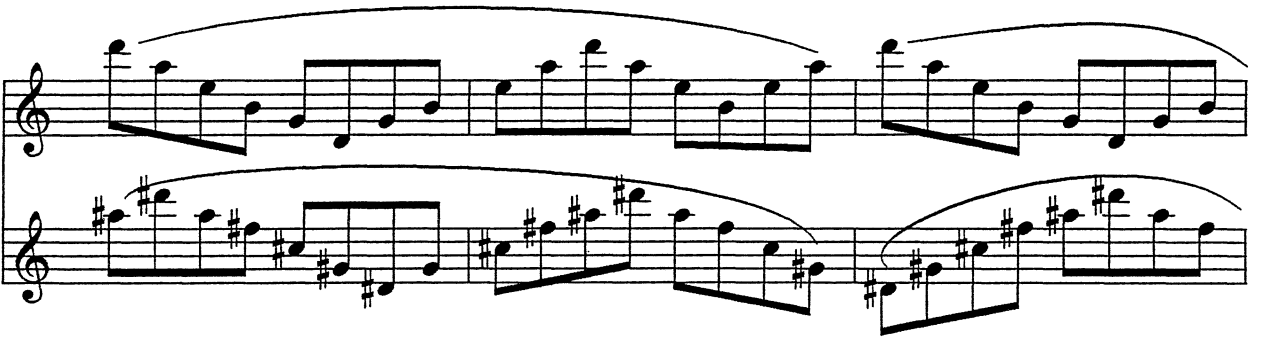
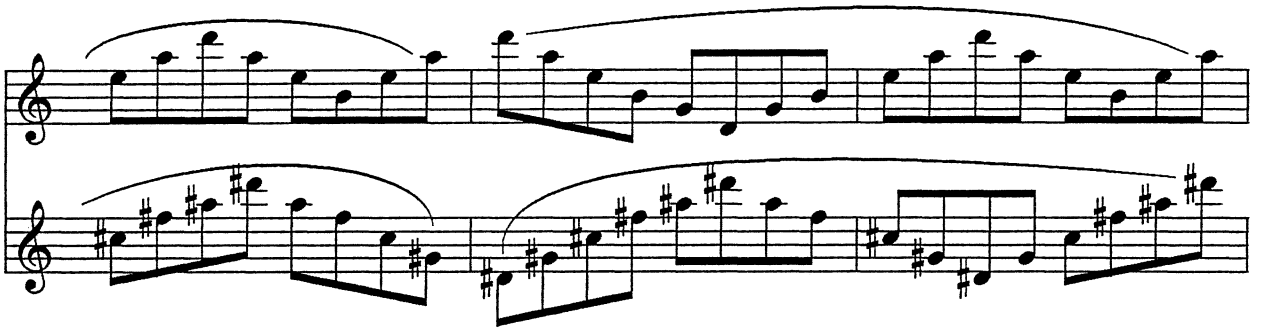
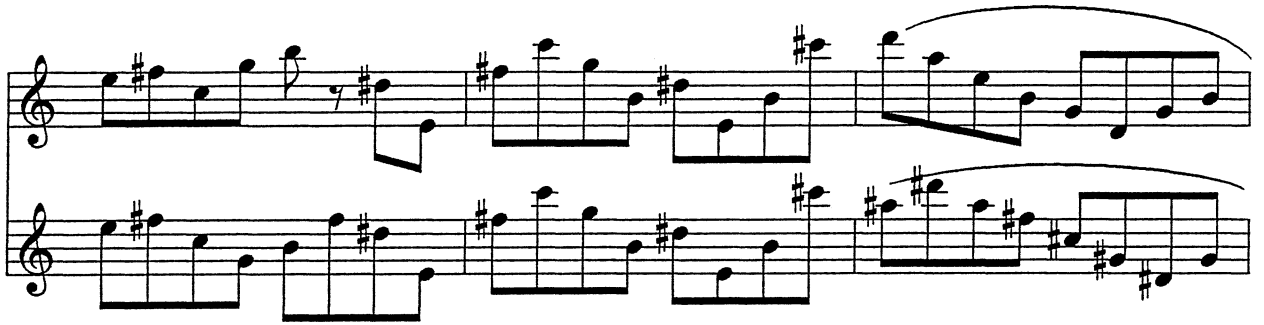
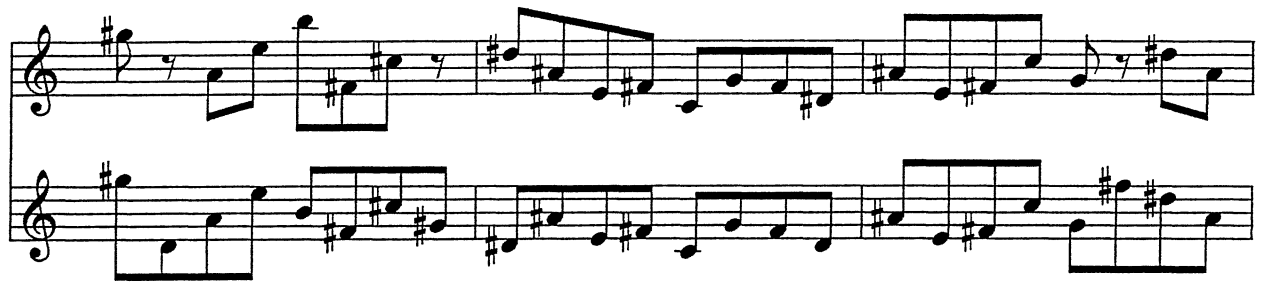

Andante (tempo I)

5 *mf* *mf* 5 5 6

cresc 5 5 6 6

6 6 *mf* *p* *mp* *mp*

p *mp* *mf* *mf* 6 3

p 6 *pp* *pp* 3 3 3 3

Copy for perusal. This music is copyright protected.

**Svensk Musik is an information and documentation centre for
copyright-protected Swedish music.**

Svensk Musik Swedmic AB, Box 27327, SE-102 54 Stockholm, Sweden. Phone: +46 (0)8 783 88 00. E-mail:
swedmic@svenskmusik.org. www.svenskmusik.org

Record label PHONO SUECIA. Music publishing house EDITION SUECIA.

Copy for perusal. This music is copyright protected.

Copy for perusal. This music is copyright protected.

Copy for perusal. This music is copyright protected.