

---

SCHATTIERUNGEN

# Miklós Maros

für Violoncello solo

---

Peter Schuback gewidmet

# SCHATTIERUNGEN

für Violoncello solo

MIKLÓS MAROS

1 cm = ca 1 sec  
espr quasi legato

*f* pizz

simile

*mf* *p*  
(ad lib)

*f* (*f*)

*ff* pizz + *mf* *f* a niente

arco sul pont estremamente trem

accel

*pp* (*pizz +*)

*pp* *f* *f* *pp* *mf*

a niente

*pp* *mf* *f* *p*

ord sul pont ord

*mf*

sul pont ord

*p* *mp* *mp*

sul pont

*ff* *ppp*

**Staff *m s*:**

- Starts with *pizz +* and *f*.
- Includes a *f* dynamic marking.
- Includes a *f* dynamic marking.

**Staff *m d*:**

- Starts with *pizz* and *f*.
- Includes a *f* dynamic marking.

**Staff 1 (below *m d*):**

- Includes *mf* and *f* dynamics.

- Includes *f*, *mp*, *mf*, and *f* dynamics.

- Includes *mp*, *f*, *mf*, and *ff* dynamics.

- Includes *p*, *mf*, *mp*, and *ff* dynamics.

- Includes *p* and *ppp* dynamics.

- Includes *ppp* and *ppp* dynamics.

- Includes *pppp* and *pp* dynamics.

- Includes *molto vibr* and *attacca* markings.

6

- System 2:** Includes a "flag gliss" instruction with a diagonal line and a "gliss" instruction with a downward-sloping line. A trill is indicated by "tr" and a wavy line.

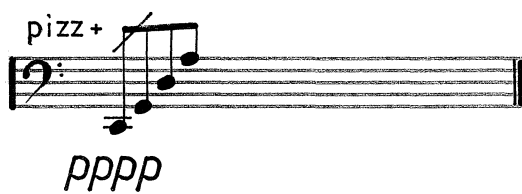
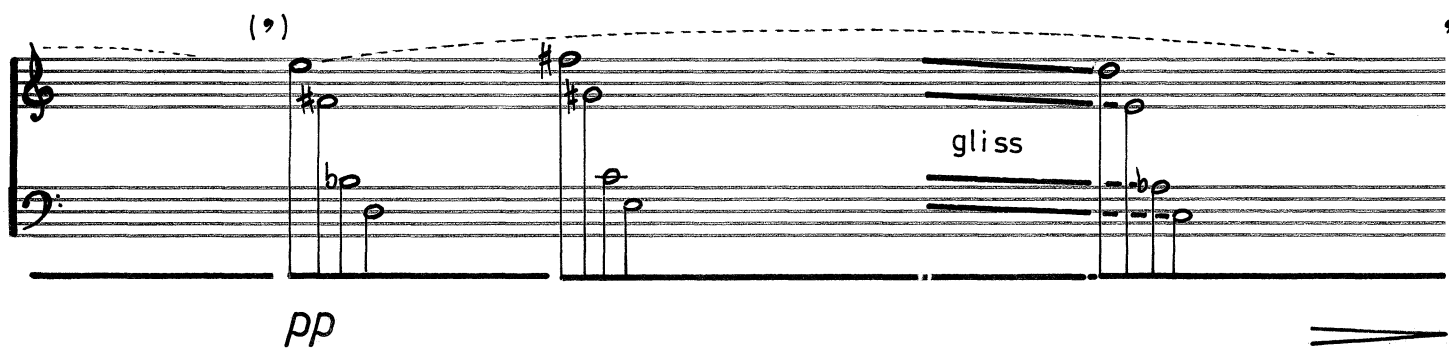
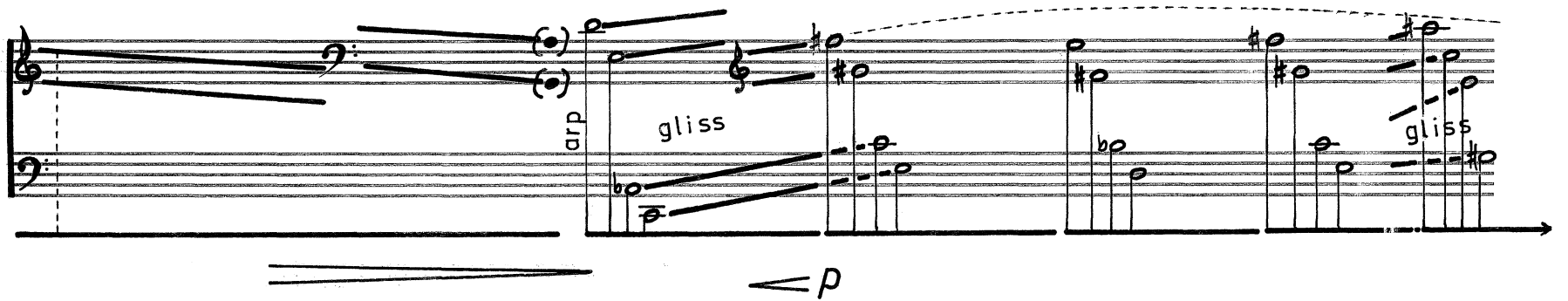

Berlin 1980.06.03. Hiki Ham

Durata 10'

Box 27327, SE-102 54 Stockholm, Sweden

Phone +46 8 783 88 00, Fax +46 8 783 95 10

E-mail [swednmic@stim.se](mailto:swednmic@stim.se) Website [www.mic.stim.se](http://www.mic.stim.se)

Copy for perusal. This music is copyright protected.