

**Staffan Björklund**

**AGDE(h)**

*(perle noir)*

*pour violon seul*

*2017*

Copy for perusal. This music is copyright protected.

# AGDE(h)

(perle noir)

pour violon seul

Staffan Björklund

1.

**Pesante furioso**

2017

Violino solo

2.

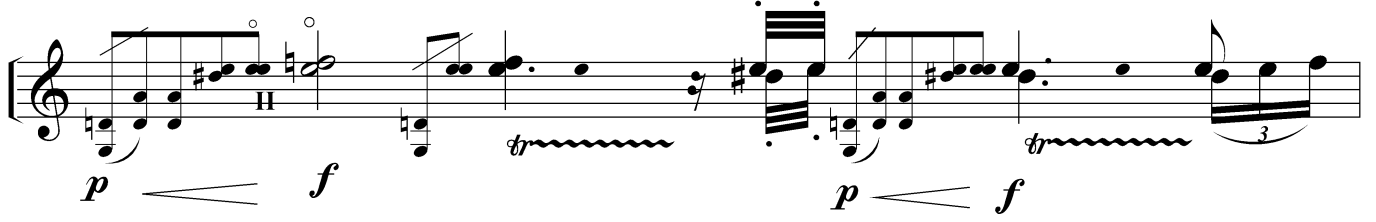
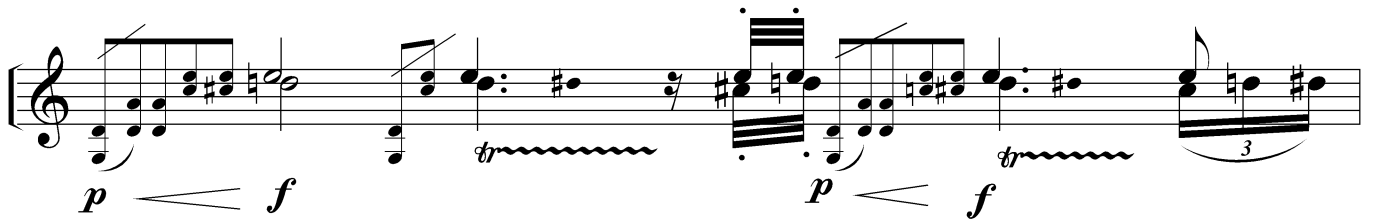
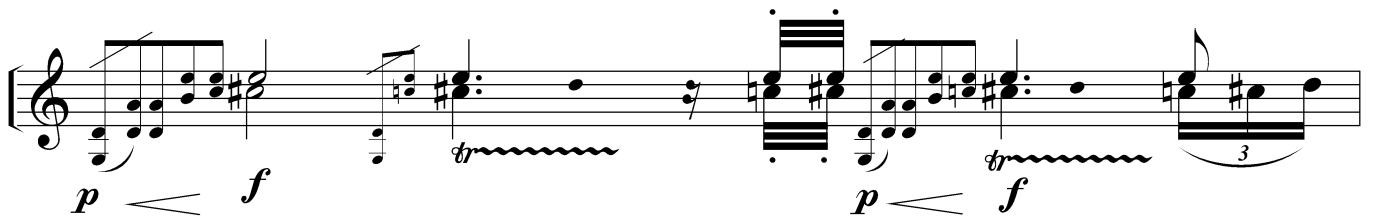
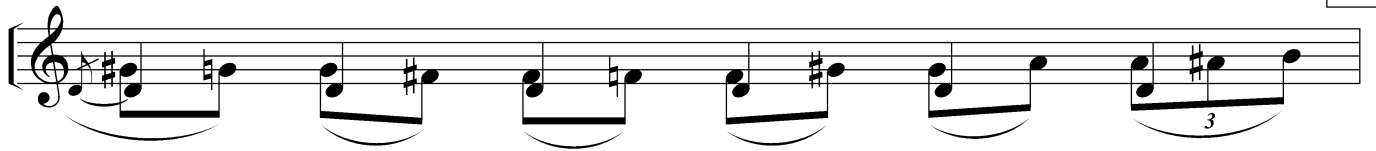

4.

5.

*p* < *f* *p* < *f* \**ossia* *p* < *f* *p* < *f* *p* < *f* *p* < *f* (3)

*p* < *f* *p* < *f* \**ossia* *p* < *f* *p* < *f* *p* < *f* (3)

*p* < *f* *p* < *f* *p* < *f* *p* < *f* *p* < *f* (3)

*p* < *f* *p* < *f* *p* < *f* *p* < *f* *p* < *f* (3)

*p* < *f* *p* < *f* *p* < *f* *p* < *f* *p* < *f* (3)

*p* < *f* *p* < *f* *p* < *f* *p* < *f* *p* < *f* (3)

*p* < *f* *p* < *f* *p* < *f* *p* < *f* *p* < *f* (3)

*f* (3) 5

6.

(  )

*f* *sim.*

7.

*f* *sim.*

AGDE(h)-violino solo-S. Björklund

AGDE(h)-violino solo-S. Björklund

10.

11.

AGDE(h)-violino solo-S. Björklund

(pizz.)

*f*

arco

Rall... *ten.* *pizz.* a t.

*f* *p* *f* *p* *f*

arco

*f*

*f*

12.

III

più *f*

III

II

IV

III

III

II

III

II

13.

Violin score for AGDE(h) solo by S. Björklund, measures 1-13. The music is in 4/4 time and features complex rhythmic patterns with triplets and septuplets. Dynamics include *mf*, *f*, and *pp*. Performance markings include *allarg...* and *ten.* (tension). The score is divided into two parts, I and II, with a repeat sign at the end of the first part.

14. **Meno mosso**

Violin score for AGDE(h) solo by S. Björklund, measures 14-18. The music is in 6/4 time and features a slower tempo. Dynamics include *p poco espr.*, *p*, *mf*, and *pp*. Performance markings include *Rall...* and *pp*. The score is divided into two parts, I and II, with a repeat sign at the end of the first part.

Lento  
sostenuto

15.

s. p.

*ppp*

\*Son harm. nat.

I

II

III

IV

Rall...

\*Son harm. art.

16.

a t.

*ppp*

\*Son harm. nat.

II

III

IV

Rall...

\*Son harm. nat.

III

17.

Tpo I

arco norm.

sim.

18.

sim.

19.

20.

AGDE(h)-violino solo-S. Björklund

*Durata: ca. 13'*